

FILE NAME = \\s115\project\contract\rowpln2.dgn
 DATE/TIME = 9/23/2004 11:22:25
 USER = T.KARIS
 IN CHARGE OF T. KARIS
 DESIGNED BY D. EMERICH
 CHECKED BY D. EMERICH
 ESTIMATED BY D. EMERICH
 DRAFTED BY D. GOZALKOWSKI
 CHECKED BY C. KAHLBAUGH
 DATE 2/04

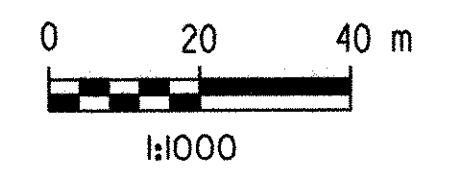

FED. ROAD REG. NO.	STATE	FEDERAL AID PROJECT NO.	SHEET NO.	TOTAL SHEETS
1	N.Y.	0146001	59	92
BENNINGTON CONNECTOR S.H. 98-2		P.I.N. 1306.60		
WHITEHOUSE BRIDGE - VERMONT STATE LINE S.H. 1426		RENSSELAER COUNTY		

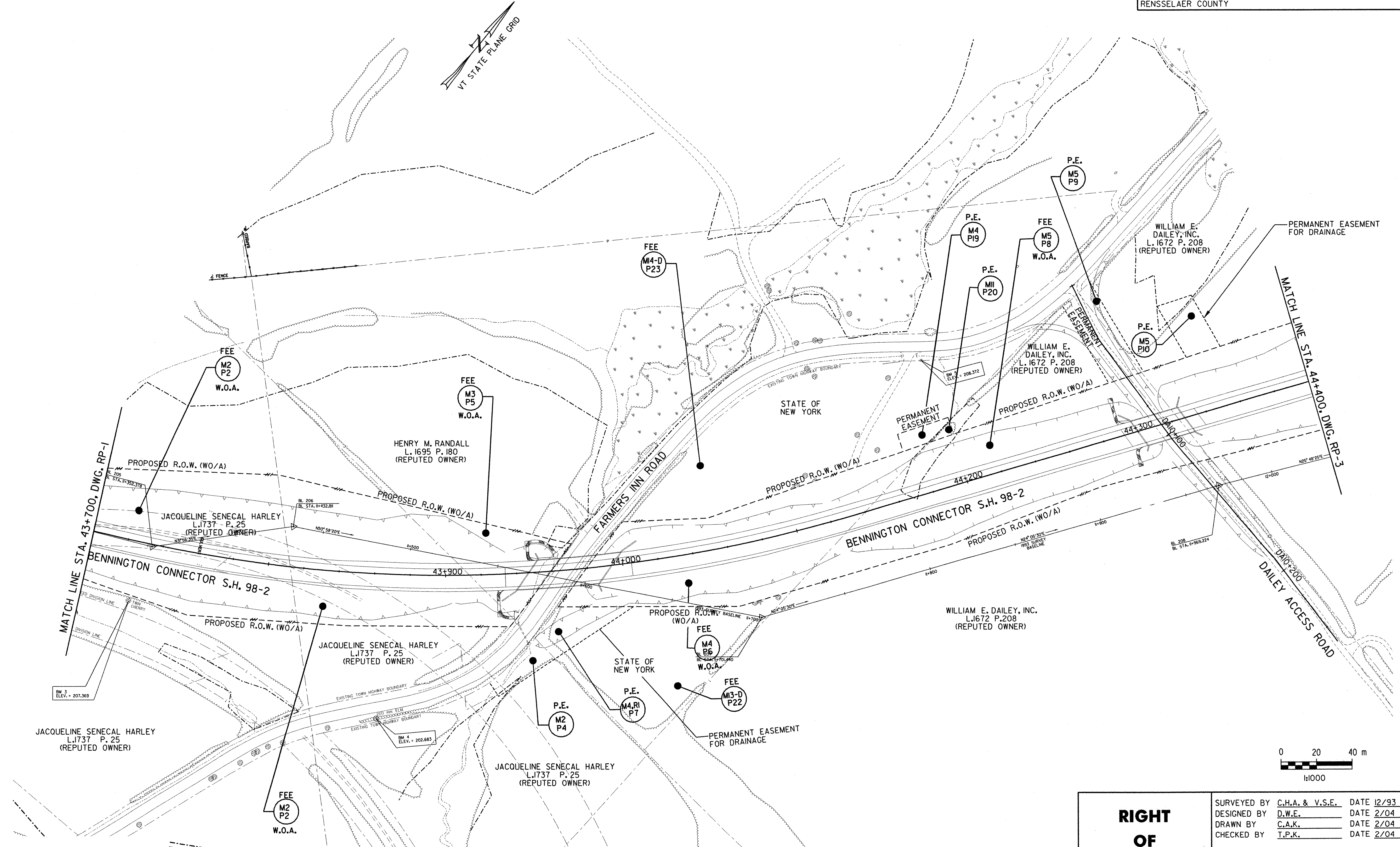

DATUM	
VERTICAL	NAVD 88
HORIZONTAL	NAD 83 (1992)

NOTE: THIS RIGHT-OF-WAY PLAN WAS GENERATED FOR CONSTRUCTION PURPOSES ONLY. IT IS BEING PROVIDED TO INDICATE PROPOSED TAKING LINES, MAP AND PARCEL NUMBERS, AND TABLES OF PROPOSED MONUMENTATION. THE OFFICIAL RIGHT-OF-WAY PLAN IS ON FILE AT THE N.Y.S.D.O.T. REGION 1 OFFICE.

RIGHT OF WAY PLAN	SURVEYED BY	C.H.A. & V.S.E.	DATE	12/93
	DESIGNED BY	D.W.E.	DATE	2/04
	DRAWN BY	C.A.K.	DATE	2/04
	CHECKED BY	T.P.K.	DATE	2/04
DESIGN FILE NO. ROWPLN2.DGN				
PROJ. NAME	BENNINGTON - HOOSICK D.P.I. 0146(1) C/1			
PROJ. NO.	P.I.N. 1306.60			
SHEET 59 OF 92	DWG NO. RP-2			