| FED. ROAD REG. NO. | STATE | FEDERAL AID PROJECT NO. | SHEET NO. | TOTAL SHEETS |
|---|---|---|---|---|
| 1 | N.Y. | 0146001 | 58 | 92 |

BENNINGTON CONNECTOR S.H. 98-2

P.I.N. 1306.60

WHITEHOUSE BRIDGE - VERMONT STATE LINE S.H. 1426

RENSSELAER COUNTY

# TABLE OF R.O.W. MARKERS

| ℄ STATION | OFFSET (m) | | ITEM 625.04 M (EA) | ITEM 625.05 M (EA) |
|---|---|---|---|---|
| 10+456.186 | 16.449 | RT | | 1 |
| 10+456.034 | 18.474 | RT | | 1 |
| 10+495.654 | 29.493 | RT | 1 | |
| 10+547.003 | 14.914 | RT | 1 | |
| 10+562.999 | 15.294 | RT | 1 | |
| 10+564.699 | 47.634 | RT | | 1 |
| 10+598.322 | 16.889 | LT | | 1 |
| 10+608.202 | 16.371 | RT | 1 | |
| 10+608.567 | 25.637 | LT | 1 | |
| 10+625.351 | 39.875 | LT | 1 | |
| 10+636.496 | 17.044 | RT | | 1 |
| 10+673.484 | 5.728 | RT | | 1 |
| 10+683.060 | 21.168 | RT | | 1 |
| 10+698.304 | 25.879 | RT | 1 | |
| 10+730.984 | 26.332 | LT | 1 | |
| 10+750.953 | 75.217 | RT | 1 | |
| 10+759.484 | 22.499 | LT | 1 | |
| 10+801.383* | 135.795 | RT | 1 | |
| 10+807.736 | 124.385 | RT | 1 | |
| 10+822.995* | 151.015 | RT | 1 | |
| 10+834.665 | 246.716 | RT | 1 | |
| 10+842.232 | 249.371 | RT | 1 | |
| 10+866.603 | 252.035 | RT | 1 | |
| TOTAL QUANTITY | | | 16 | 7 |

*STATION LOCATED BY EXTENDING BACK STATION AHEAD

## LEGEND

| ITEM NO. | DESCRIPTION | UNIT | SYMBOL |
|---|---|---|---|
| 625.04 M | CONCRETE RIGHT-OF-WAY MARKERS, TYPE L (LOW) | EA | L■ |
| 625.05 M | STEEL PIN AND CAP RIGHT-OF-WAY MARKERS | EA | ■ |

THE R.O.W. MARKER TABLE IS USED FOR ITEMS AND COUNT PLACEMENT OF RIGHT-OF-WAY MARKERS ARE FROM APPROPRIATION MAPS.

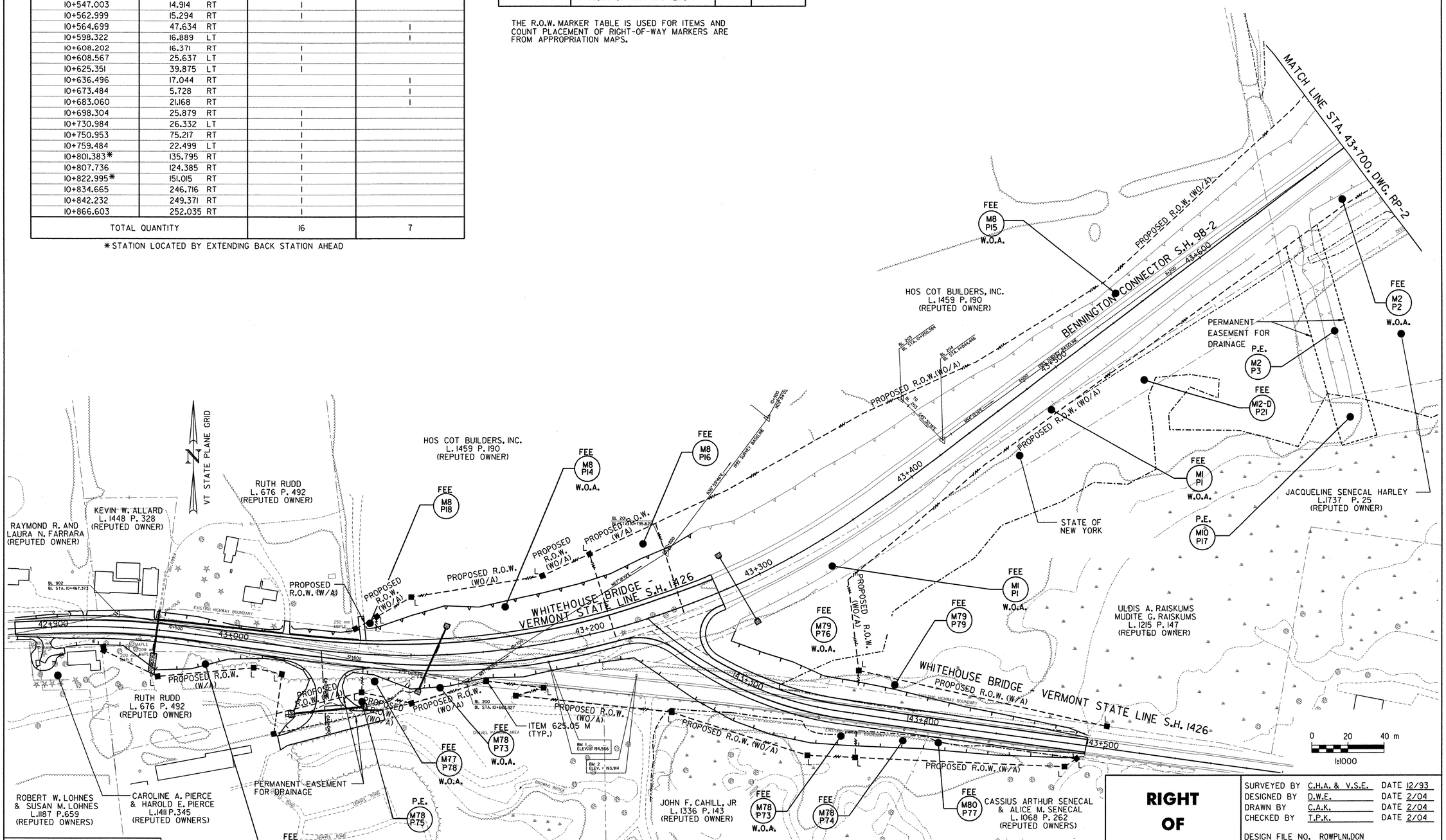


DATUM

| | |
|---|---|
| VERTICAL | NAVD 88 |
| HORIZONTAL | NAD 83 (1992) |

NOTE: THIS RIGHT-OF-WAY PLAN WAS GENERATED FOR CONSTRUCTION PURPOSES ONLY. IT IS BEING PROVIDED TO INDICATE PROPOSED TAKING LINES, MAP AND PARCEL NUMBERS, AND TABLES OF PROPOSED MONUMENTATION. THE OFFICIAL RIGHT- OF-WAY PLAN IS ON FILE AT THE N.Y.S.D.O.T. REGION 1 OFFICE.

# RIGHT OF WAY PLAN

| | | | |
|---|---|---|---|
| SURVEYED BY | C.H.A. & V.S.E. | DATE | 12/93 |
| DESIGNED BY | D.W.E. | DATE | 2/04 |
| DRAWN BY | C.A.K. | DATE | 2/04 |
| CHECKED BY | T.P.K. | DATE | 2/04 |

DESIGN FILE NO. ROWPLN1.DGN

PROJ. NAME BENNINGTON - HOOSICK D.P.I. 0146(1) C/1

PROJ. NO. P.I.N. 1306.60

SHEET 58 OF 92 DWG NO. RP-1

FILE NAME = u:\5118\rpdot\contract1\rowpln1.dgn
DATE/TIME = 2/23/2004
USER = 2225

IN CHARGE OF T. KARIS | DESIGNED BY D. EMERICH | CHECKED BY D. GOZALKOWSKI | ESTIMATED BY D. EMERICH | CHECKED BY C. KAHLBAUGH | DRAFTED BY D. GOZALKOWSKI | CHECKED BY T. BURTNICK | DATE 2/04