FED. ROAD REG. NO.	STATE	FEDERAL AID PROJECT NO.	SHEET NO.	TOTAL SHEETS
1	N.Y.	0146001	49	92

BENNINGTON CONNECTOR S.H. 98-2

P.I.N. 1306.60

WHITEHOUSE BRIDGE - VERMONT STATE LINE S.H. 1426

RENSSELAER COUNTY

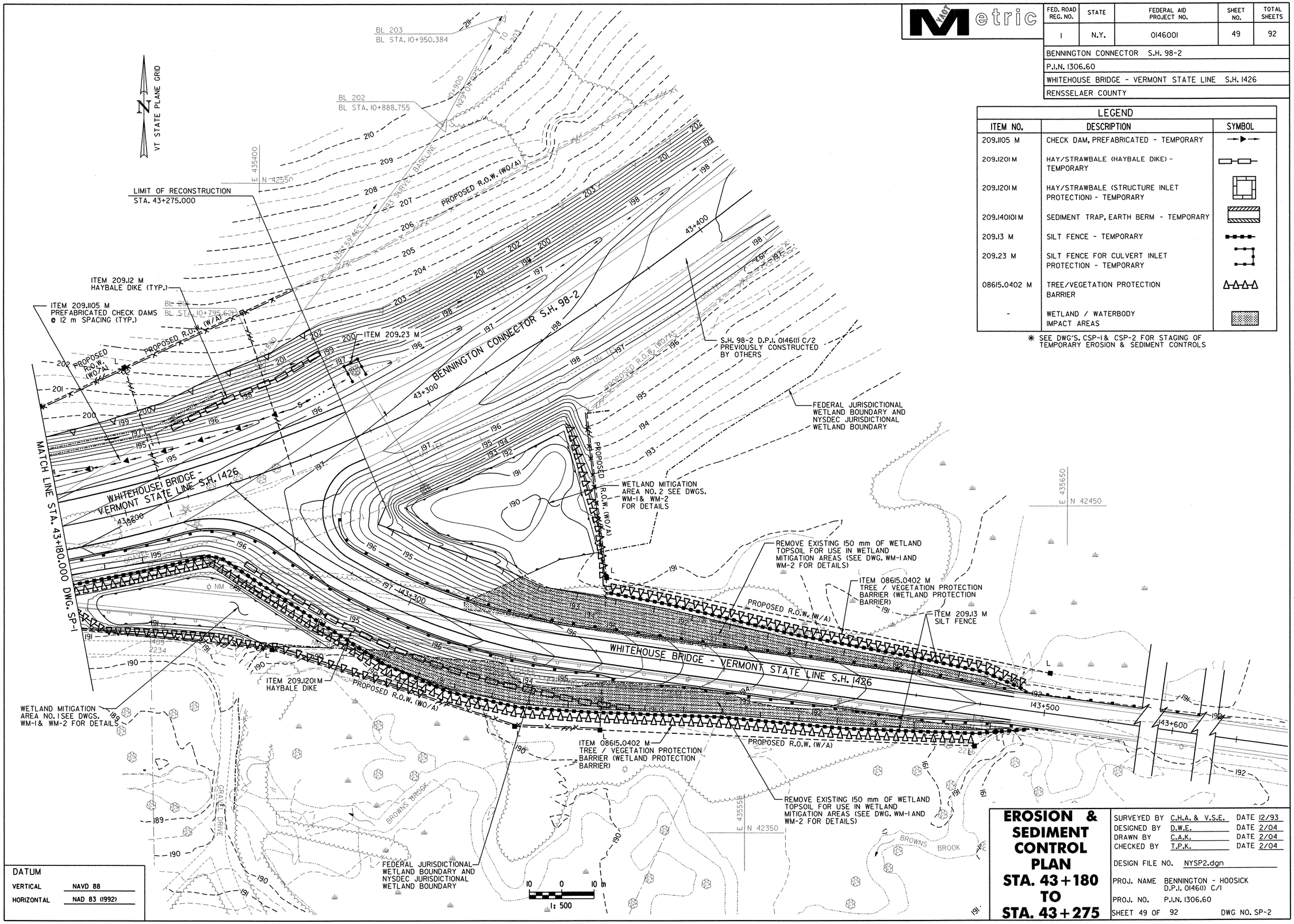

LEGEND

ITEM NO.	DESCRIPTION	SYMBOL
209.1105 M	CHECK DAM, PREFABRICATED - TEMPORARY	
209.1201 M	HAY/STRAWBALE (HAYBALE DIKE) - TEMPORARY	
209.1201 M	HAY/STRAWBALE (STRUCTURE INLET PROTECTION) - TEMPORARY	
209.140101 M	SEDIMENT TRAP, EARTH BERM - TEMPORARY	
209.13 M	SILT FENCE - TEMPORARY	
209.23 M	SILT FENCE FOR CULVERT INLET PROTECTION - TEMPORARY	
08615.0402 M	TREE/VEGETATION PROTECTION BARRIER	
-	WETLAND / WATERBODY IMPACT AREAS	

✱ SEE DWG'S. CSP-1 & CSP-2 FOR STAGING OF TEMPORARY EROSION & SEDIMENT CONTROLS

DATUM	
VERTICAL	NAVD 88
HORIZONTAL	NAD 83 (1992)

EROSION & SEDIMENT CONTROL PLAN STA. 43+180 TO STA. 43+275

SURVEYED BY	C.H.A. & V.S.E.	DATE	12/93
DESIGNED BY	D.W.E.	DATE	2/04
DRAWN BY	C.A.K.	DATE	2/04
CHECKED BY	T.P.K.	DATE	2/04

DESIGN FILE NO. NYSP2.dgn

PROJ. NAME BENNINGTON - HOOSICK D.P.I. 0146(1) C/1

PROJ. NO. P.I.N. 1306.60

SHEET 49 OF 92 DWG NO. SP-2

IN CHARGE OF T. KARIS | DESIGNED BY D. EMERICH | CHECKED BY D. GOZALKOWSKI | DRAFTED BY C. KAHLBAUGH | CHECKED BY D. EMERICH | ESTIMATED BY D. GOZALKOWSKI | CHECKED BY T. BURTNICK | DATE 2/04

FILE NAME = u:\5116\vgpdot\contract1\vgsp2.dgn
DATE/TIME = 2/23/2004
USER = 2225