

SEE SHEET 2 FOR LIST OF SHEETS
AND LIST OF STANDARDS

STATE OF VERMONT AGENCY OF TRANSPORTATION



PROPOSED IMPROVEMENT TOWN OF CAMBRIDGE COUNTY OF LAMOILLE VT15 (MINOR ARTERIAL), BRIDGE 20

BEGINNING AT A POINT 2.70 MILES EAST OF THE CHITTENDEN-LAMOILLE COUNTY
LINE AND PROCEEDING IN AN EASTERLY DIRECTION ALONG VT 15 FOR A DISTANCE OF 610 FEET.
LENGTH OF ROADWAY = ~~211.9~~ FT. **394.19**
LENGTH OF BRIDGE = 398.81 FT.
LENGTH OF PROJECT = ~~610.00~~ FT. **793.00**

WORK TO BE PERFORMED UNDER THIS PROJECT CONSISTS OF THE REPLACEMENT OF THE BRIDGE DECK,
SUBSTRUCTURE REPAIRS AND RESURFACING A PORTION OF EXISTING VT 15 & T.H. 2

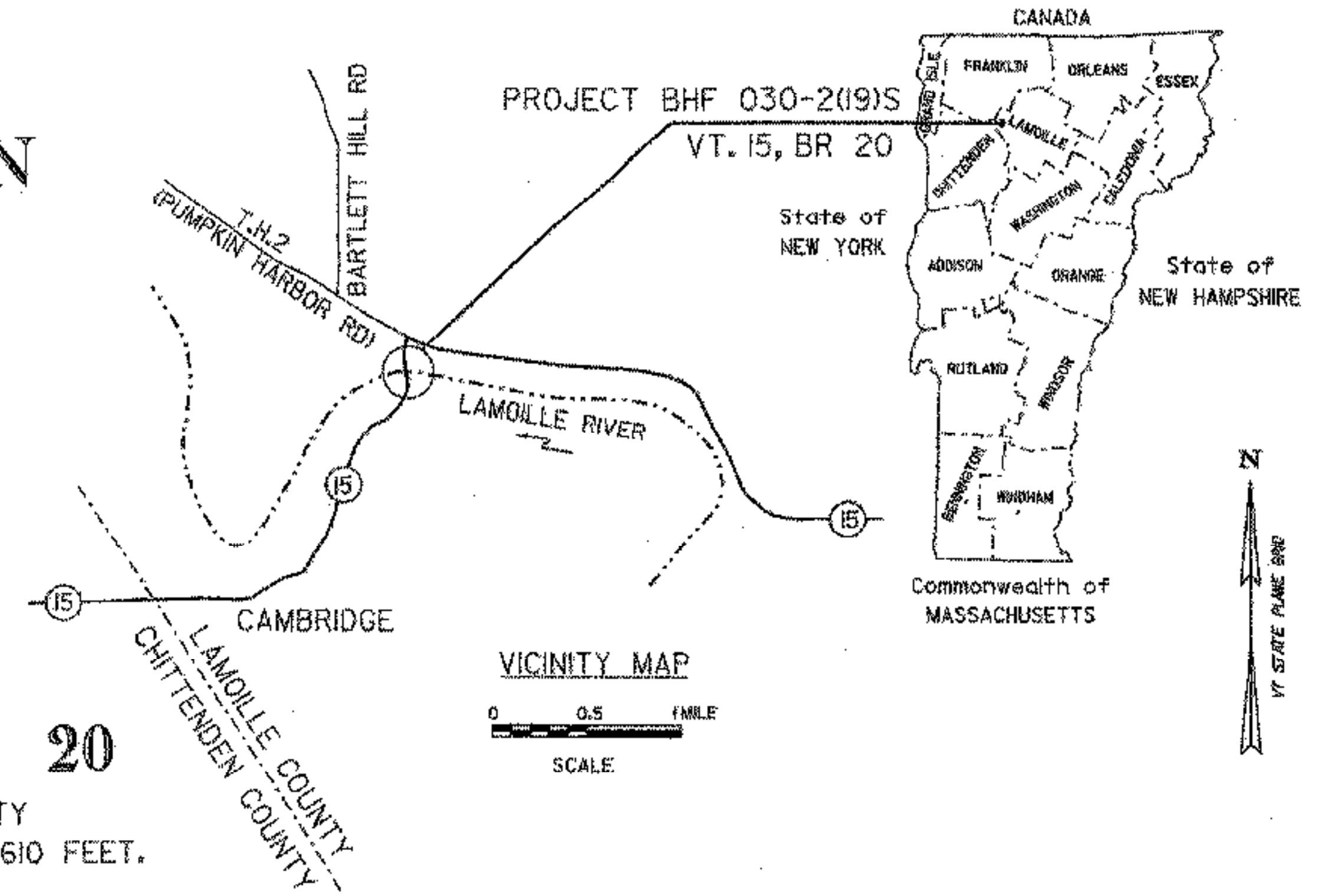

| RECORD PLANS | |
|--|--------------------------------------|
| CONTRACTOR: | BECK & BELLUCCI, INC. - FRANKLIN, NH |
| RESIDENT ENGINEER: | JEFF COTA |
| CONSTRUCTION BEGAN: | APRIL 2, 2007 |
| CONSTRUCTION COMPLETE: | OCTOBER 1, 2008 |
| RECORD PLANS BY: | JEFF COTA & BEN LOGAN |
| I HEREBY CERTIFY THAT ALL THE CONSTRUCTION REQUIRED BY THIS SET OF DRAWINGS HAS BEEN ACCOMPLISHED AS INDICATED HEREIN. | |
| BY: | RESIDENT ENGINEER |
| DATE: | 6/24/09 |
| NOTE: Any further information concerning final quantities, amounts or other details relative to this project may be found at Central Files in the electronic archives. | |

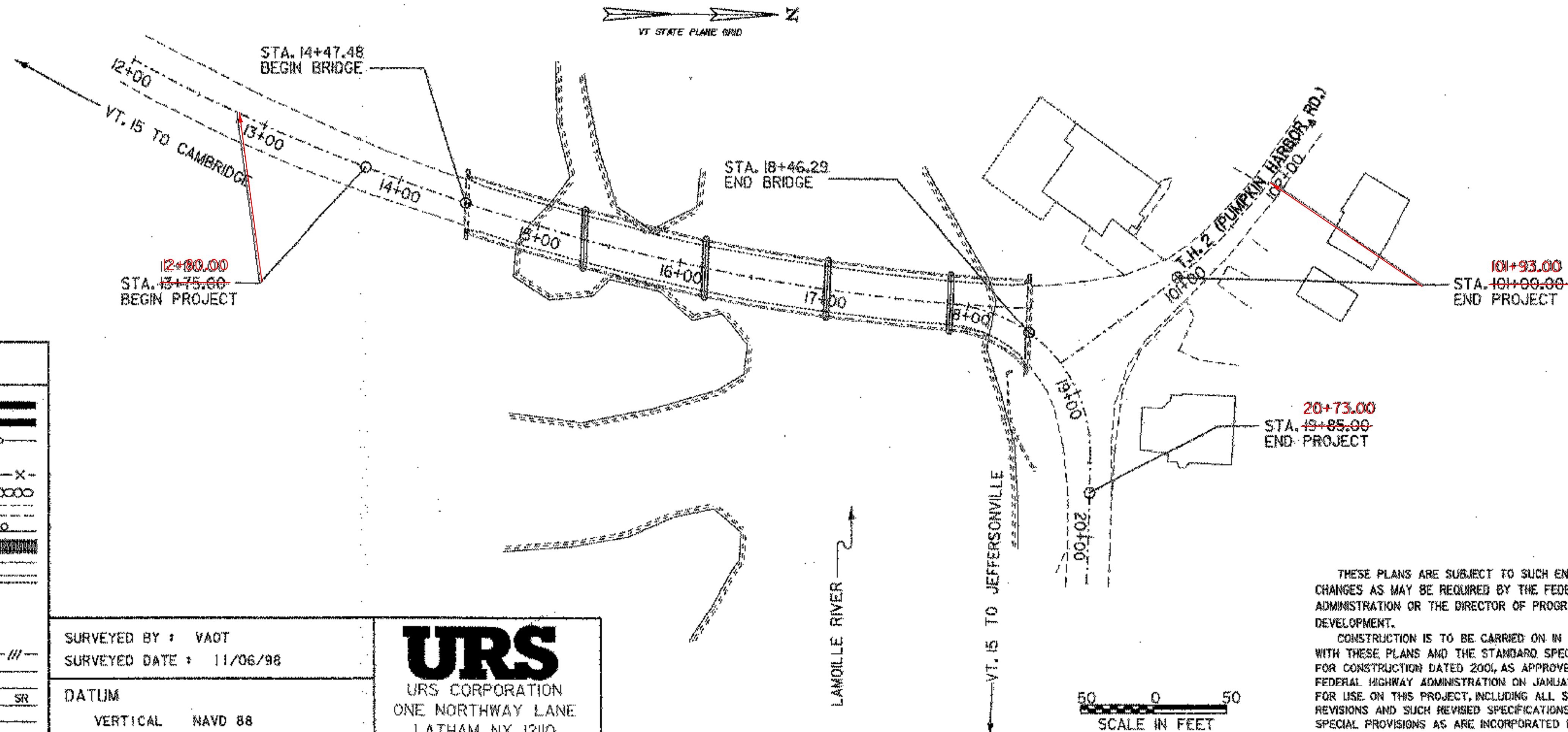

TRAFFIC DATA

2001 ADT = 8200
2021 ADT = 12,100
2021 ADTT = 590
2001 DHV = 1200
2021 T = 4
2021 D = 56
20 yr 18 KIP ESAL'S = 4,786,000
40 yr 18 KIP ESAL'S = 12,597,000
DESIGN SPEED = 45 mph
POSTED SPEED LIMIT = 45 mph
POSTED ADVISORY SPEED = 15 mph

| CONVENTIONAL SYMBOLS | |
|----------------------|--|
| COUNTY LINE | |
| TOWN LINE | |
| LIMITS OF ACCESS | |
| POINT OF ACCESS | |
| FENCE LINE | |
| STONE WALL | |
| TRAVELED WAY | |
| GUARD RAIL | |
| RAILROAD | |
| SURVEY LINE | |
| CULVERT | |
| POWER POLE | |
| TELEPHONE POLE | |
| TREES | |
| CONTROL OF ACCESS | |
| PROPERTY LINE | |
| R.O.W. TAKING LINE | |
| SLOPE RIGHTS | |
| TOP OF CUT | |
| TOE OF SLOPE | |

SURVEYED BY : VAOT
SURVEYED DATE : 11/06/98
DATUM
VERTICAL NAVD 88
HORIZONTAL NAD 83

URS
URS CORPORATION
ONE NORTHWAY LANE
LATHAM, NY 12110
518-786-0676

THESE PLANS ARE SUBJECT TO SUCH ENGINEERING CHANGES AS MAY BE REQUIRED BY THE FEDERAL HIGHWAY ADMINISTRATION OR THE DIRECTOR OF PROGRAM DEVELOPMENT.
CONSTRUCTION IS TO BE CARRIED ON IN ACCORDANCE WITH THESE PLANS AND THE STANDARD SPECIFICATIONS FOR CONSTRUCTION DATED 2001, AS APPROVED BY THE FEDERAL HIGHWAY ADMINISTRATION ON JANUARY 3, 2001 FOR USE ON THIS PROJECT, INCLUDING ALL SUBSEQUENT REVISIONS AND SUCH REVISED SPECIFICATIONS AND SPECIAL PROVISIONS AS ARE INCORPORATED IN THESE PLANS.

| | |
|-----------------------------------|---------------|
| DIRECTOR OF PROGRAM DEVELOPMENT | |
| APPROVED: | DATE: 11-2-06 |
| PROJECT MANAGER : ROGER WHITCOMB | |
| PROJECT NAME : CAMBRIDGE | |
| PROJECT NUMBER : BHF 030-2 (19) S | |
| SHEET 1 OF 68 SHEETS | |