

646.40 DURABLE 100 mm WHITE LINE (THERMOPLASTIC)
(ALL LINES WILL INCLUDE EDGE LINE BREAKS AND RADIUS FOR TOWN HIGHWAYS)

WALLINGFORD:
STA. I+460.0 - STA. I+840.0 LT & RT

646.60 TEMPORARY 100 mm WHITE LINE (PAINT)
(ALL LINES WILL INCLUDE EDGE LINE BREAKS AND RADIUS FOR TOWN HIGHWAYS)

WALLINGFORD:
STA. I+460.0 - STA. I+840.0 LT & RT

646.41 DURABLE 100 mm YELLOW LINE (THERMOPLASTIC)
(ALL LINES WILL INCLUDE C/L BREAKS FOR TOWN HIGHWAYS) S=SOLID, D=DASHED

WALLINGFORD:
STA. I+460.0 - STA. I+840.0 LT S C RT S

646.61 TEMPORARY 100 mm YELLOW LINE (PAINT)
(ALL LINES WILL INCLUDE C/L BREAKS FOR TOWN HIGHWAYS) S=SOLID, D=DASHED

WALLINGFORD:
STA. I+460.0 - STA. I+840.0 LT S C RT S

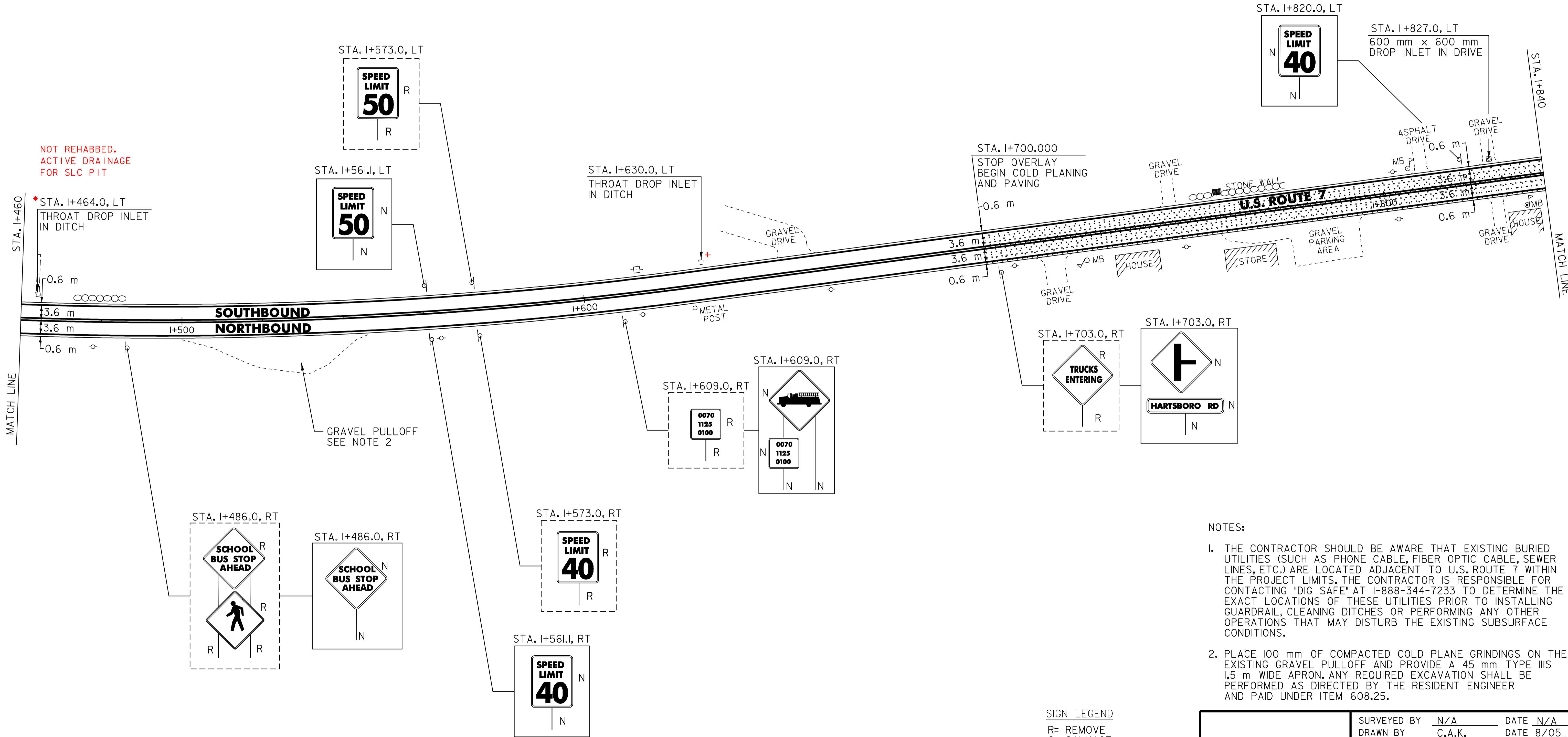

- NOTES:
1. THE CONTRACTOR SHOULD BE AWARE THAT EXISTING BURIED UTILITIES (SUCH AS PHONE CABLE, FIBER OPTIC CABLE, SEWER LINES, ETC.) ARE LOCATED ADJACENT TO U.S. ROUTE 7 WITHIN THE PROJECT LIMITS. THE CONTRACTOR IS RESPONSIBLE FOR CONTACTING "DIG SAFE" AT 1-888-344-7233 TO DETERMINE THE EXACT LOCATIONS OF THESE UTILITIES PRIOR TO INSTALLING GUARDRAIL, CLEANING DITCHES OR PERFORMING ANY OTHER OPERATIONS THAT MAY DISTURB THE EXISTING SUBSURFACE CONDITIONS.
 2. PLACE 100 mm OF COMPACTED COLD PLANE GRINDINGS ON THE EXISTING GRAVEL PULLOFF AND PROVIDE A 45 mm TYPE IIIS 1.5 m WIDE APRON. ANY REQUIRED EXCAVATION SHALL BE PERFORMED AS DIRECTED BY THE RESIDENT ENGINEER AND PAID UNDER ITEM 608.25.

SIGN LEGEND
 R= REMOVE
 S= SALVAGE
 N= NEW
 RET= RETAIN
 B-B= BACK TO BACK
 EXISTING= _____
 NEW= _____
 ⊙ = SIGN TO BE RETURNED TO THE TOWN OF WALLINGFORD

PAVING PROJECT LAYOUT # 5

SURVEYED BY	N/A	DATE	N/A
DRAWN BY	C.A.K.	DATE	8/05
SQUAD LEADER	D.E.G.		
DESIGN FILE NO.	/pave/98b098/pb098.dgn		
IPARM FILE	pb098i05.i	DATE PLOTTED	08-JUL-2007 15:00
PROJ. NAME	WALLINGFORD		
PROJ. NO.	NH_210811S_&_SIP_EH04(6)		
SHEET	25	OF	110
SHEETS	_____		

DATUM

VERTICAL	N/A
HORIZONTAL	N/A

604.412 REHABING DI, CB OR MH, CLASS I
 WALLINGFORD:
 STA. I+464.0 LT*
 STA. I+630.0 LT
 STA. I+827.0 LT