

GPS CONTROL POINTS

HVCTRL # 1
 STANDARD DISK STAMPED DONNELLY
 N = 198020.4310
 E = 502632.3060
 ELEV. = 0.0000

DESCRIBED BY VERMONT AGENCY OF TRANSPORTATION 1996 (DJM) GENERAL LOCATION EAST MONTPELIER, VT. 12 MI (19.3 KM) NORTHEAST OF MONTPELIER, 30 MI (48.3 KM) EAST SOUTHEAST OF ST. JOHNSBURY AND 60 MI (96.6 KM) SOUTH OF THE CANADIAN BORDER. TO REACH FROM THE NORTH INTERSECTION OF U.S.ROUTE 2 AND VT ROUTE 14 PROCEED NORTHERLY ALONG ROUTE 14 FOR 1.2 MI (1.9 KM) TO A GRAVEL DRIVE ON THE RIGHT. PROCEED UP THE GRAVEL DRIVE FOR 0.15 MI (0.24 KM) TO A PAVED DRIVE ON THE LEFT AND A YELLOW RANCH WITH A ONE CAR GARAGE. PROCEED UP THE PAVED DRIVE TO THE YELLOW RANCH. THE MARK IS 28.8 M (94.5 FT) NORTH NORTHEAST OF AN IRON PIPE SEPERATING THE TWO ADJACENT PROPERTIES, 26.5 M (86.9 FT) NORTHWEST OF THE SOUTHWEST CORNER OF THE ADJACENT WHITE RANCH, 24.7 M (81.0 FT) WEST OF THE NORTHWEST CORNER OF THE ADJACENT WHITE RANCH, 20.2 M (66.3 FT) EAST NORTHEAST OF THE SOUTHEAST CORNER OF THE YELLOW GARAGE, AND 13.0 M (42.7 FT) EAST OF THE NORTHEAST CORNER OF THE YELLOW GARAGE.

* DESCRIPTION PROVIDED BY VERMONT AGENCY OF TRANSPORTATION GEODETIC SURVEY UNIT

HVCTRL # 2
 STANDARD DISK STAMPED BANEFIELD
 N = 194969.1220
 E = 501909.7630
 ELEV. = 0.0000

DESCRIBED BY VERMONT AGENCY OF TRANSPORTATION 1996 (DJM) GENERAL LOCATION - THE STATION IS LOCATED IN THE TOWN EAST MONTPELIER, 1.2 MI (1.9 KM) SOUTHEAST OF EAST MONTPELIER VILLAGE, 4.0 MI (6.4 KM) NORTH OF BARRE, AND 5.2 MI (8.4 KM) EAST OF THE CITY OF MONTPELIER. TO REACH FROM THE JUNCTION OF U.S.ROUTE 2 AND VERMONT ROUTE 14 SOUTH IN THE VILLAGE OF EAST MONTPELIER PROCEED SOUTH ON ROUTE 14 FOR 1.2 MI (1.9 KM) TO A DIRT ROAD ON THE LEFT. TURN LEFT ONTO DIRT ROAD AND CONTINUE FOR 0.55 MI (0.89 KM) TO A T-INTERSECTION WITH THE ROAD, TURN LEFT AT INTERSECTION (COUNTRY CLUB ROAD) AND CONTINUE FOR 0.35 MI (0.56 KM) TO A POINT WHERE THE MAIN DIRT ROAD TURNS SHARPLY RIGHT, FROM THIS POINT TURN SHARPLY LEFT ON A LESSER DIRT ROAD FOR 0.05 MI (0.08 KM) TO A DIRT DRIVE RIGHT, TURN RIGHT ONTO DRIVE, TO A TWO STORY HOUSE, AND THE SITE OF THE MARK. THE MARK IS LOCATED ON THE NORTHEAST SIDE OF THE HOUSE. THE MARK IS A STATE OF VERMONT SURVEY DISK SET IN THE TOP OF A 6X6 INCH SQUARE CONCRETE MONUMENT, FLUSH WITH THE GROUND SURFACE. IT IS LOCATED 62.5 FT (19.1 M) NORTH OF THE NORTHEAST CORNER OF HOUSE / ATTACHED GARAGE, 54 FT (16.5 M) NORTHEAST OF A QUADRUPLE WHITE BIRCH, 45.5 FT (13.9 M) NORTHWEST OF A 36 INCH OAK TREE, 17.5 FT (5.3 M) EAST OF THE SOUTHEAST CORNER OF A LARGE EXPOSED BOULDER, 10 FT (3.0 M) NORTHEAST OF THE SOUTHEAST CORNER OF A FLOWER BED, AND 0.8 FT (24.4 CM) SOUTH OF A FIBERGLASS WITNESS POST. OWNERSHIP IS MR. AND MRS. EDWARD BANFIELD.



TRAVERSE TIES

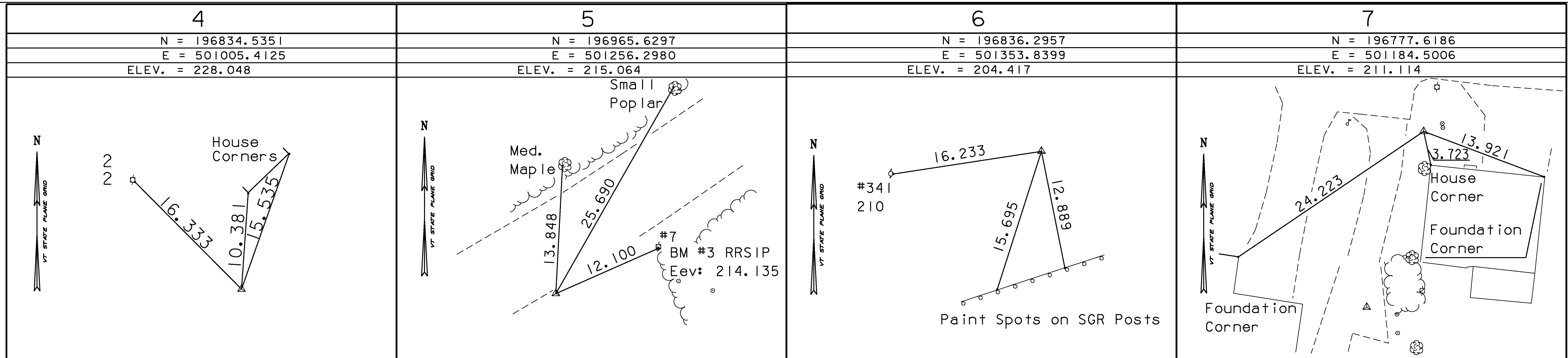

* MAIN TRAVERSE COMPLETED Sept. 24, 1998 R. Gilman P.C. T. Companion

ALIGNMENT TIES

DATUM
 VERTICAL NAVD 88
 HORIZONTAL NAD 83(92)
 ADJUSTMENT Compass

PROJECT NAME: EAST MONTPELIER
 PROJECT NUMBER: STPG 028 - 3(35)S
 FILE NAME: +98b028frm.dgn PLOT DATE: 22-MAR-2010
 PROJECT LEADER: J. SCHULTZ DRAWN BY: R. BULLOCK
 DESIGNED BY: J. GRUCHACZ CHECKED BY: P. HODGE
 TIE SHEET SHEET 25 OF 142