

GPS CONTROL POINTS

HVCTRL #1
 CGS TRIANGULATION STATION DISC
 "SAND HILL AZ"
 NORTH = 721888.412
 EAST = 1494838.808
 ELEV. = 300.229

GENERAL LOCATION, ESSEX, VT. OWNERSHIP, ROBIN K. RUSSELL, 191 RIVER ROAD, ESSEX JUNCTION, VT 05452. TO REACH FROM THE INTERSECTION OF VT ROUTE 117 AND THE VT ROUTE 289 OFF RAMP AT A TRAFFIC LIGHT GO EAST ALONG VT ROUTE 117 FOR 0.7 MI (1.1 KM) TO THE INTERSECTION OF GREENFIELD ROAD LEFT. CONTINUE STRAIGHT AHEAD AND GO EAST ALONG VT ROUTE 117 FOR 0.05 MI (0.08 KM) TO THE SITE OF THE MARK ON THE LEFT IN A LAWN IN FRONT OF HOUSE NO 191. THE MARK IS SET FLUSH WITH THE GROUND SURFACE IN THE TOP OF A 30 CM DIAMETER CONCRETE MONUMENT POURED 1.4 M (4.6 FT) DEEP. IT IS 9.4 M (30.8 FT) NORTH OF AND ABOUT 0.4 M (1.3 FT) HIGHER THAN THE CENTERLINE OF VT ROUTE 117, 5.0 M (16.4 FT) EAST OF THE CENTERLINE OF A GRAVEL DRIVE WHICH LEADS TO HOUSE NO 191, 25.0 M (82.0 FT) SOUTHWEST OF THE SOUTHWEST CORNER OF HOUSE NO 191, 23.5 M (77.1 FT) SOUTH SOUTHWEST OF THE SOUTHWEST CORNER OF THE ATTACHED GARAGE ON HOUSE NO 191, AND 17.3 M (56.8 FT) EAST OF POLE NO 99X/12-01.

HVCTRL #2
 VTAT SURVEY DISC
 "SAND HILL"
 NORTH = 721774.180
 EAST = 1496663.400
 ELEV. = 303.740

GENERAL LOCATION, ESSEX, VT. OWNERSHIP, RON SIEGRIEST, 228 RIVER ROAD, ESSEX JUNCTION, VT 05452. TO REACH FROM THE INTERSECTION OF VT ROUTE 117 AND THE VT ROUTE 289 OFF RAMP AT A TRAFFIC LIGHT GO EAST ALONG VT ROUTE 117 FOR 1.1 MI (1.8 KM) TO THE SITE OF THE MARK ON THE RIGHT IN A LAWN. IT IS ABOUT 0.1 MI (0.2 KM) WEST OF THE INTERSECTION OF VT ROUTE 117 AND SAND HILL ROAD. THE MARK IS SET FLUSH WITH THE GROUND SURFACE IN THE TOP OF A 30 CM DIAMETER CONCRETE MONUMENT POURED 1.4 M (4.6 FT) DEEP. IT IS 8.2 M (26.9 FT) SOUTH OF AND ABOUT 0.5 M (1.6 FT) LOWER THAN THE CENTERLINE OF VT ROUTE 117, 12.0 M (39.4 FT) WEST OF THE CENTERLINE OF A PAVED DRIVE WHICH LEADS TO HOUSE NO 228, 22.0 M (72.2 FT) NORTHEAST OF THE NORTHEAST CORNER OF HOUSE NO 226, AND 23.0 M (75.5 FT) EAST OF POLE NO 3/107.

TRAVERSE TIES

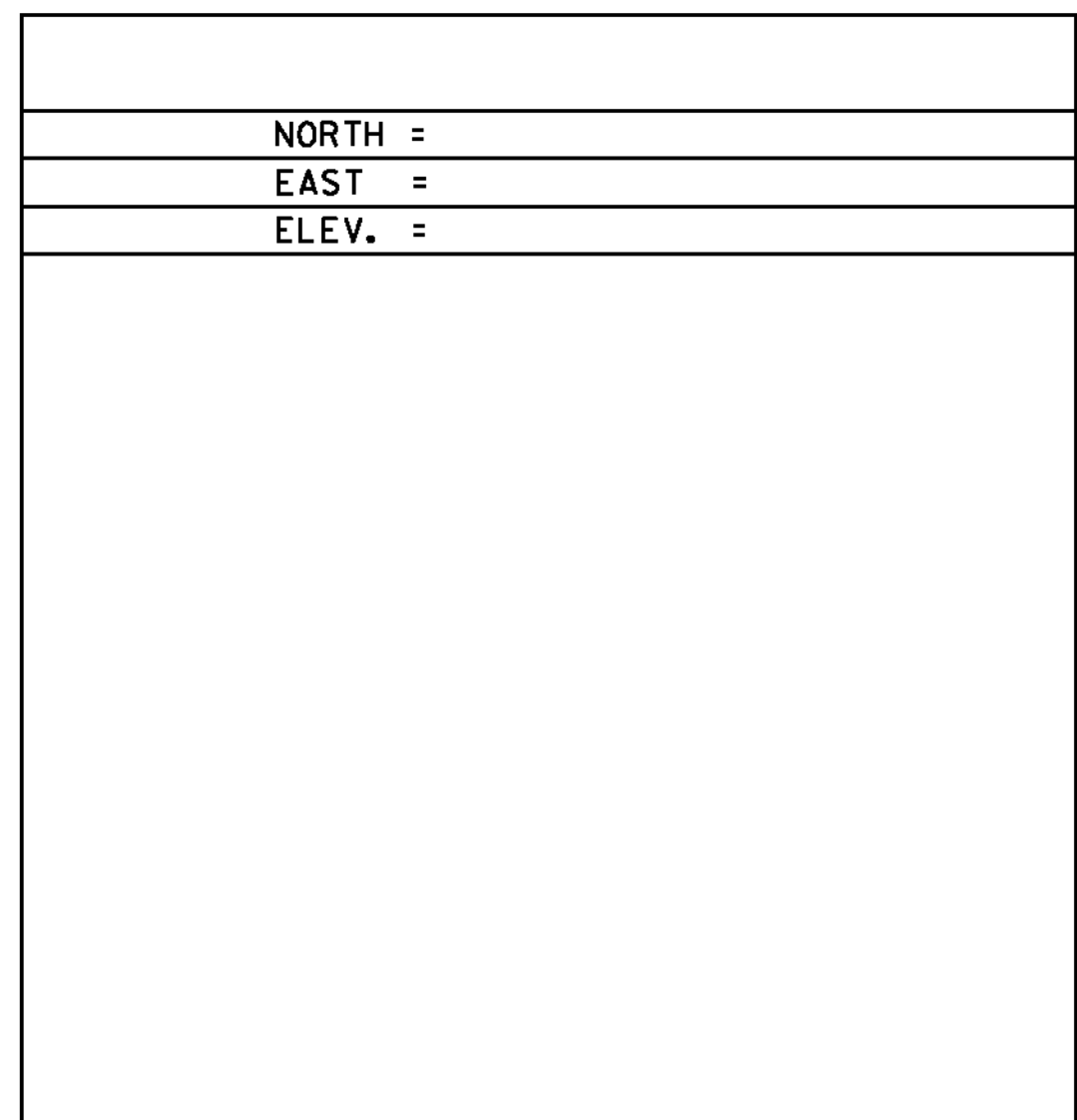
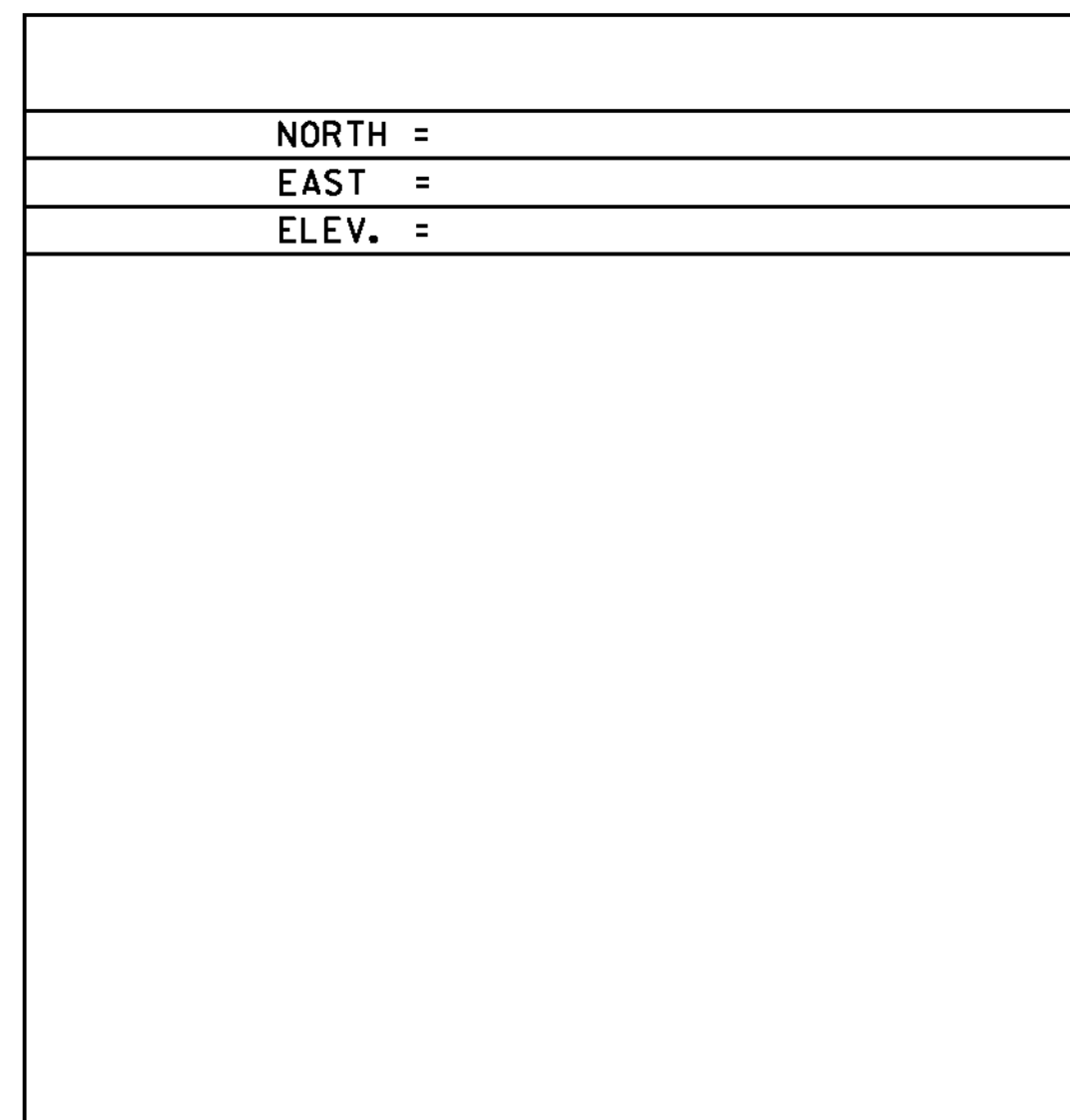
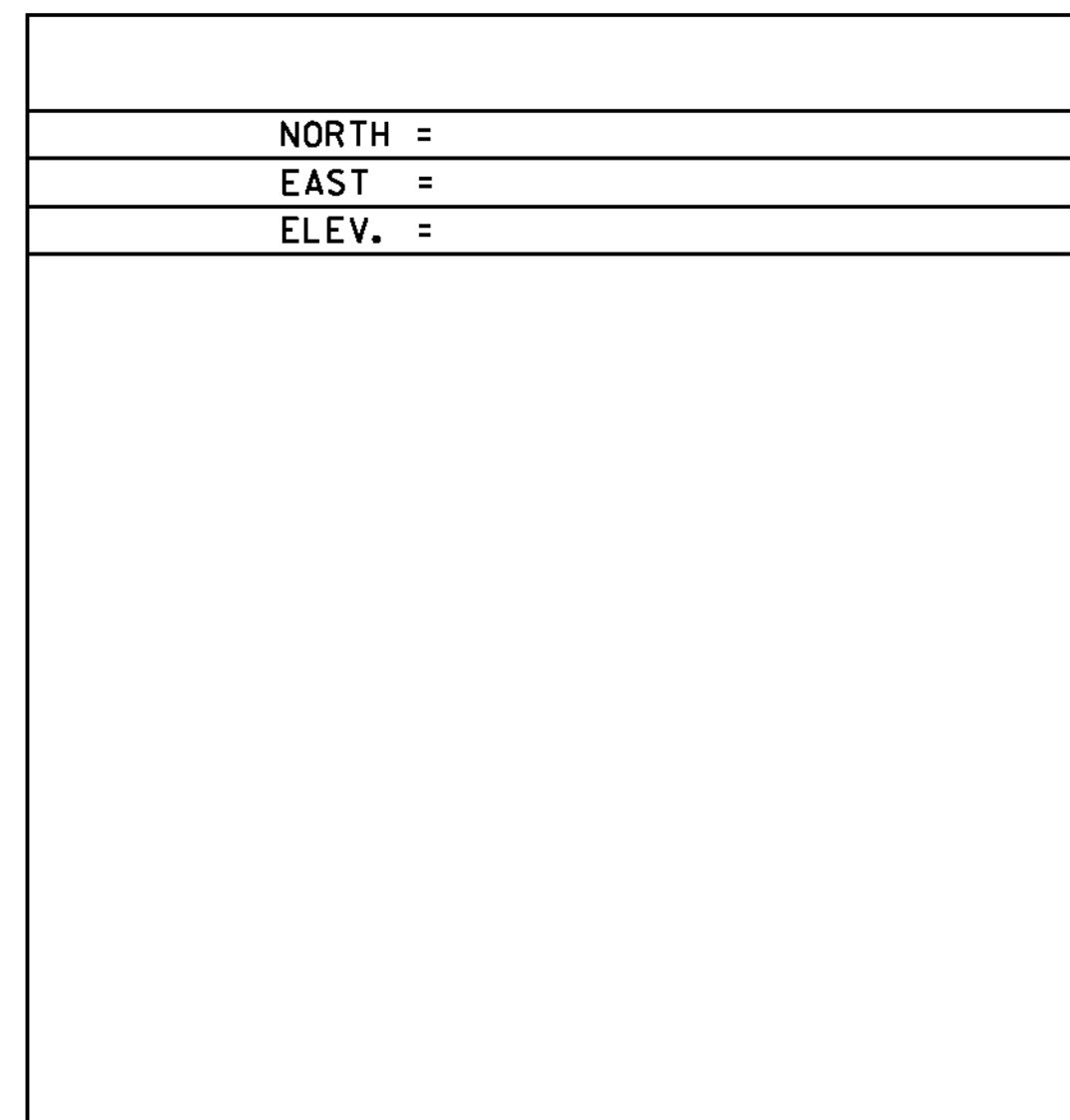
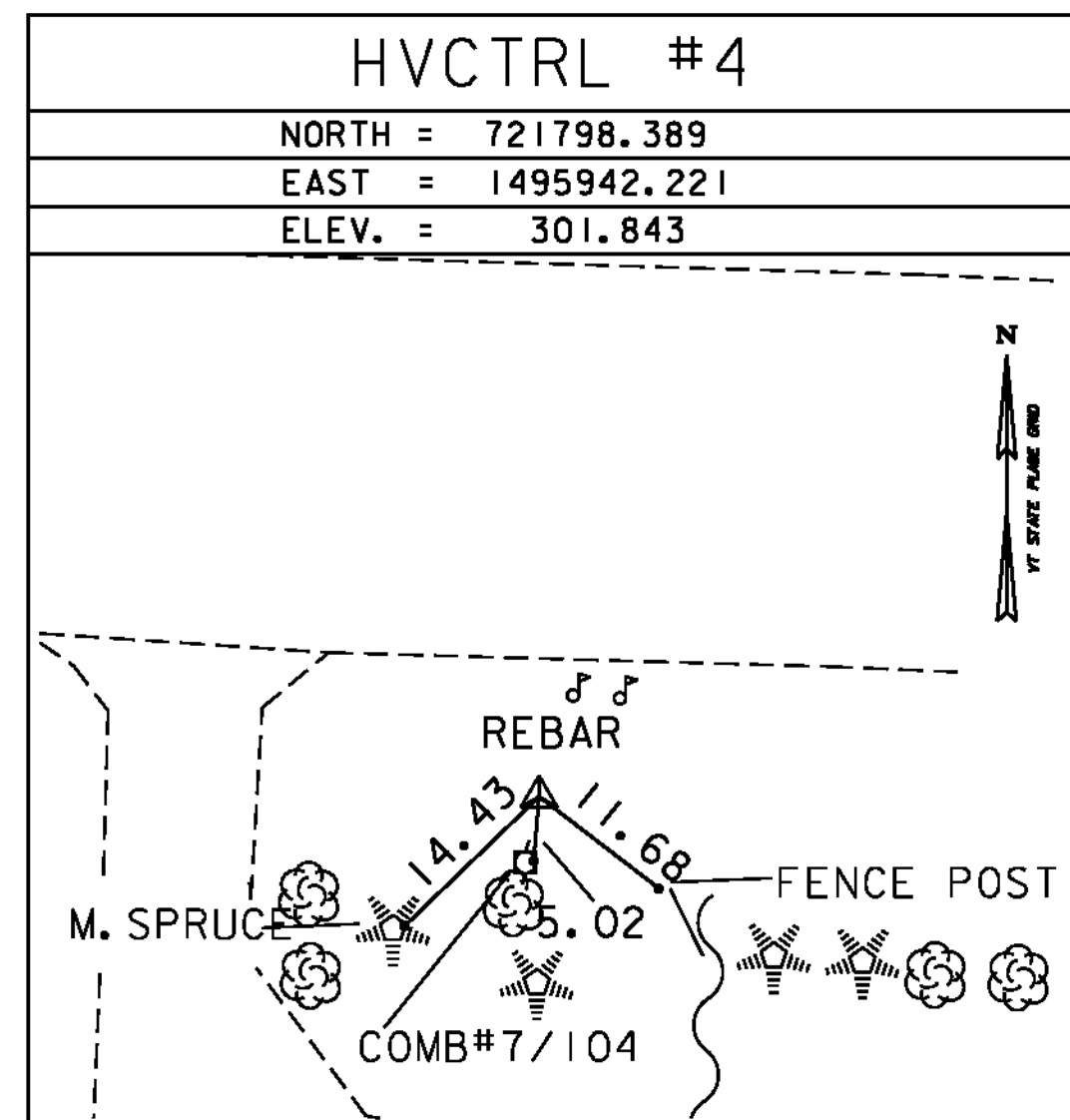
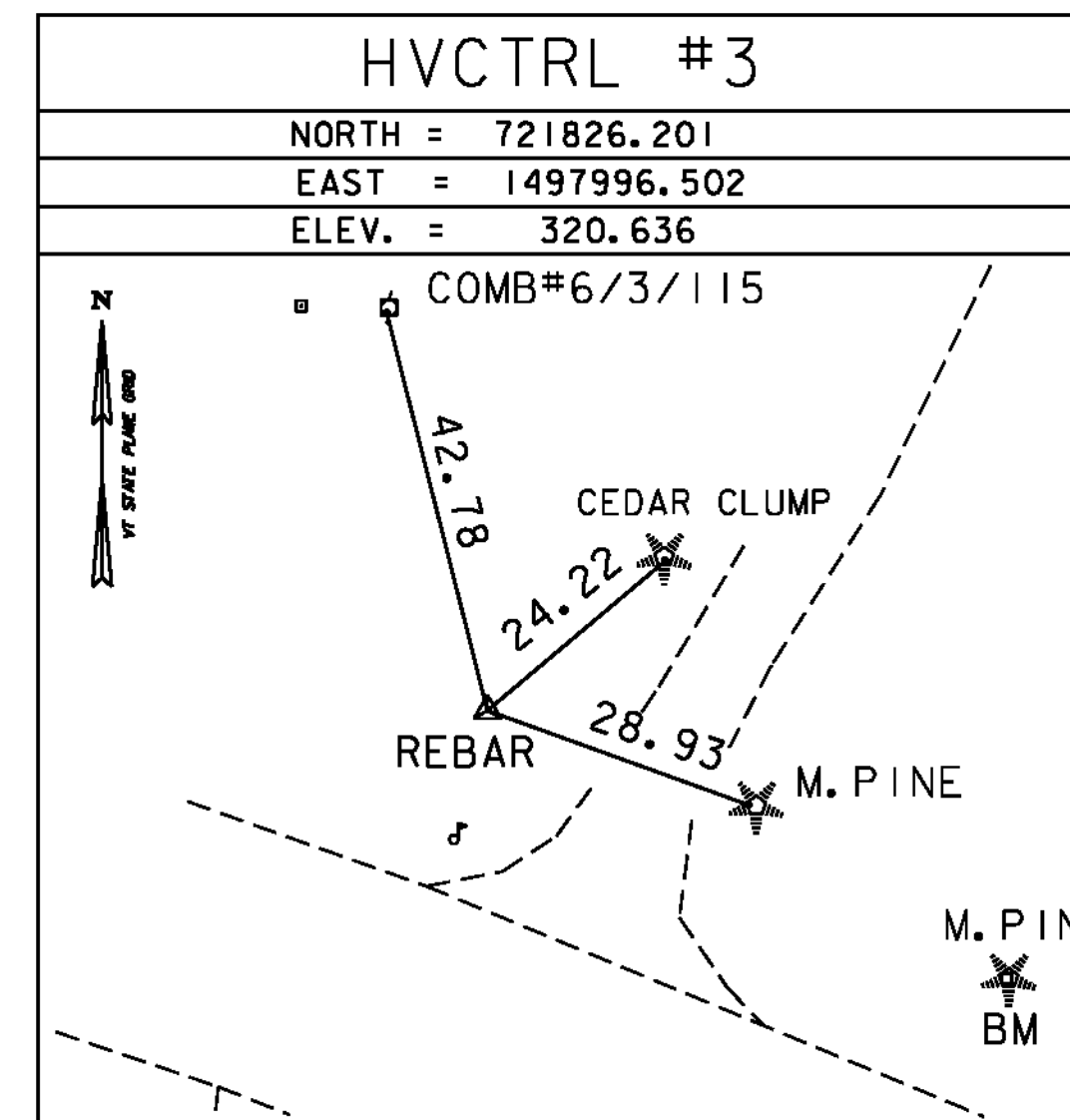

* MAIN TRAVERSE COMPLETED: FEB. 27, 2002 BY R. GILMAN PC, P. WINTERS, & D. BREER

ALIGNMENT TIES

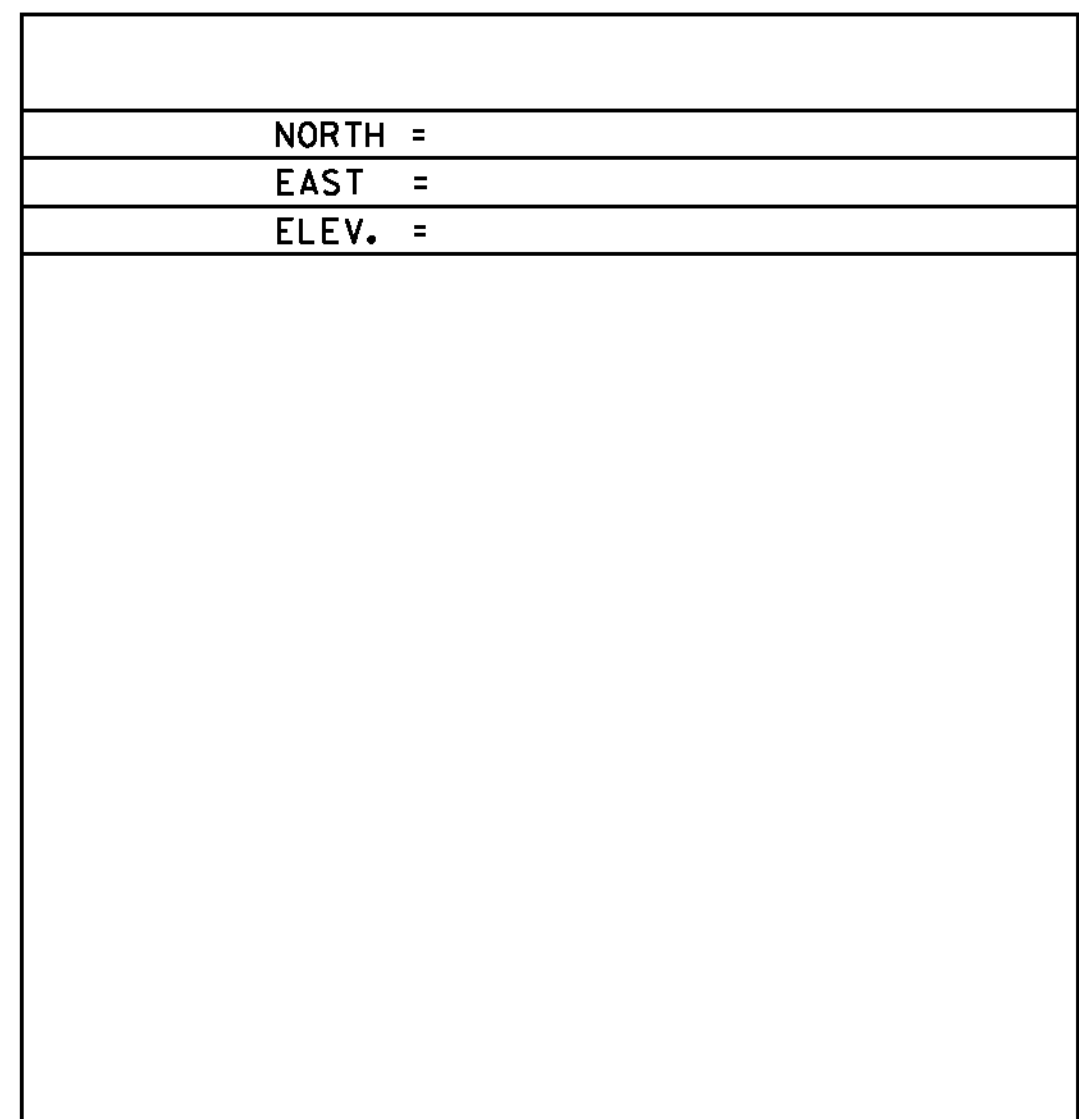
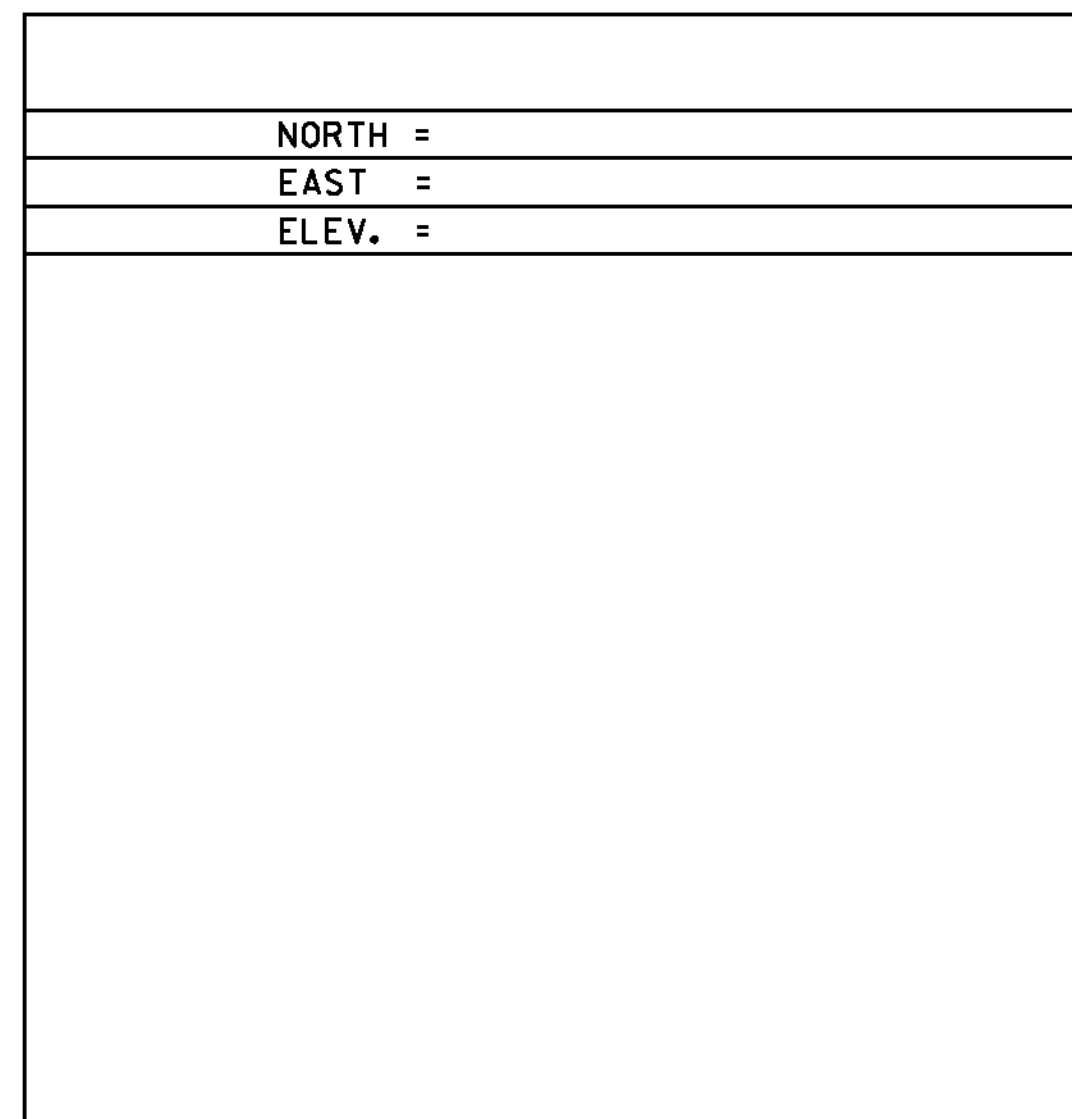
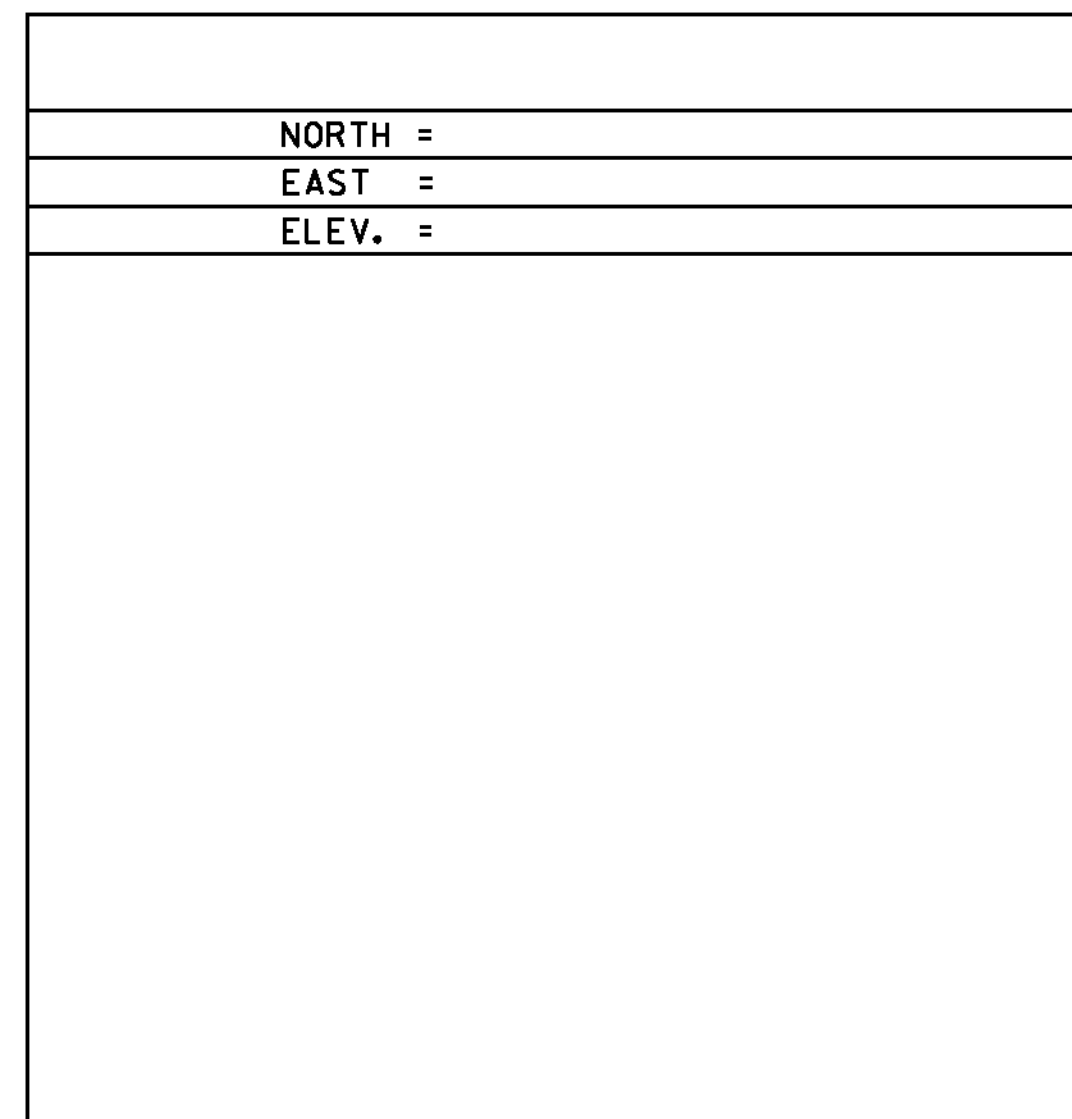
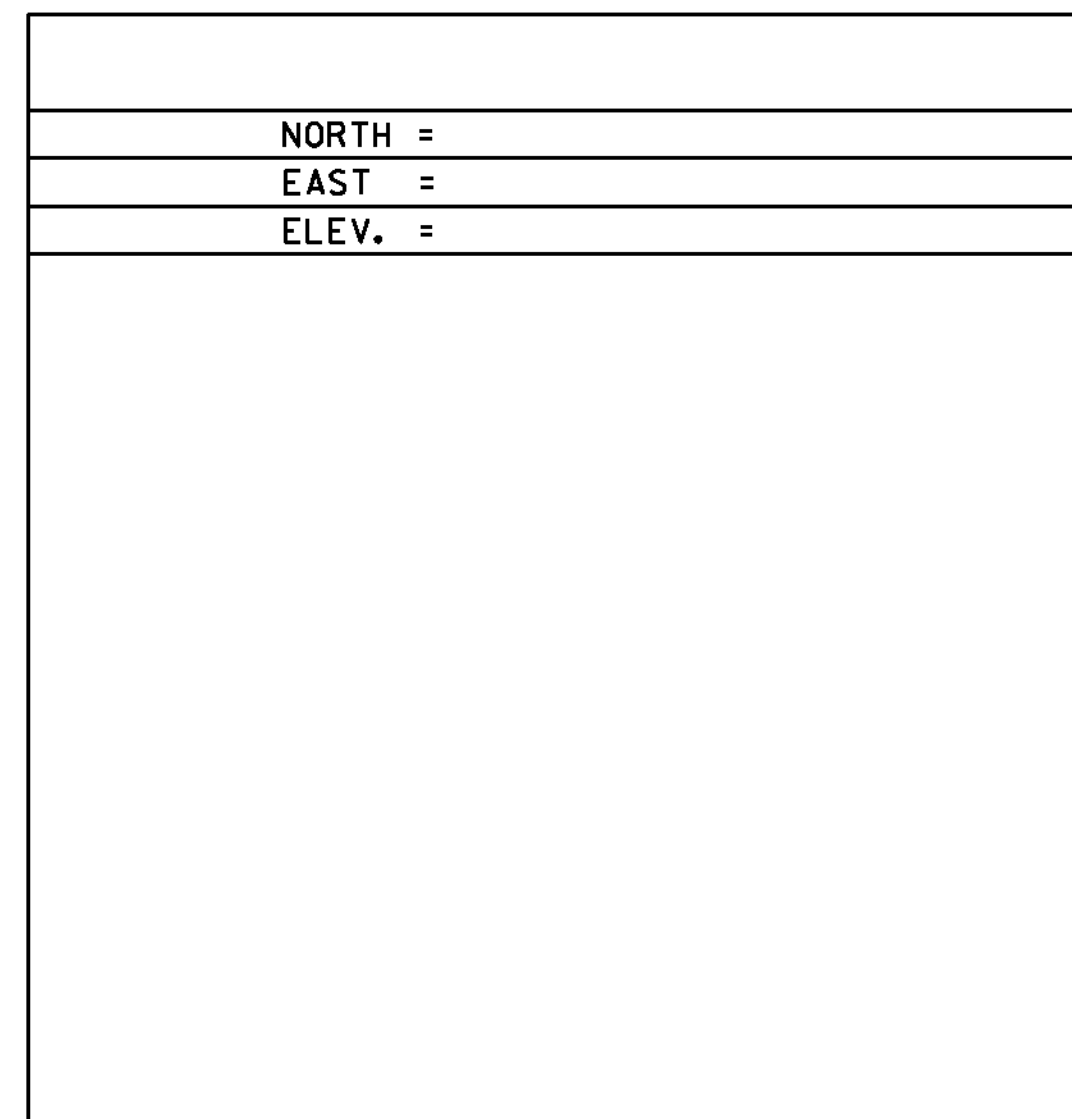
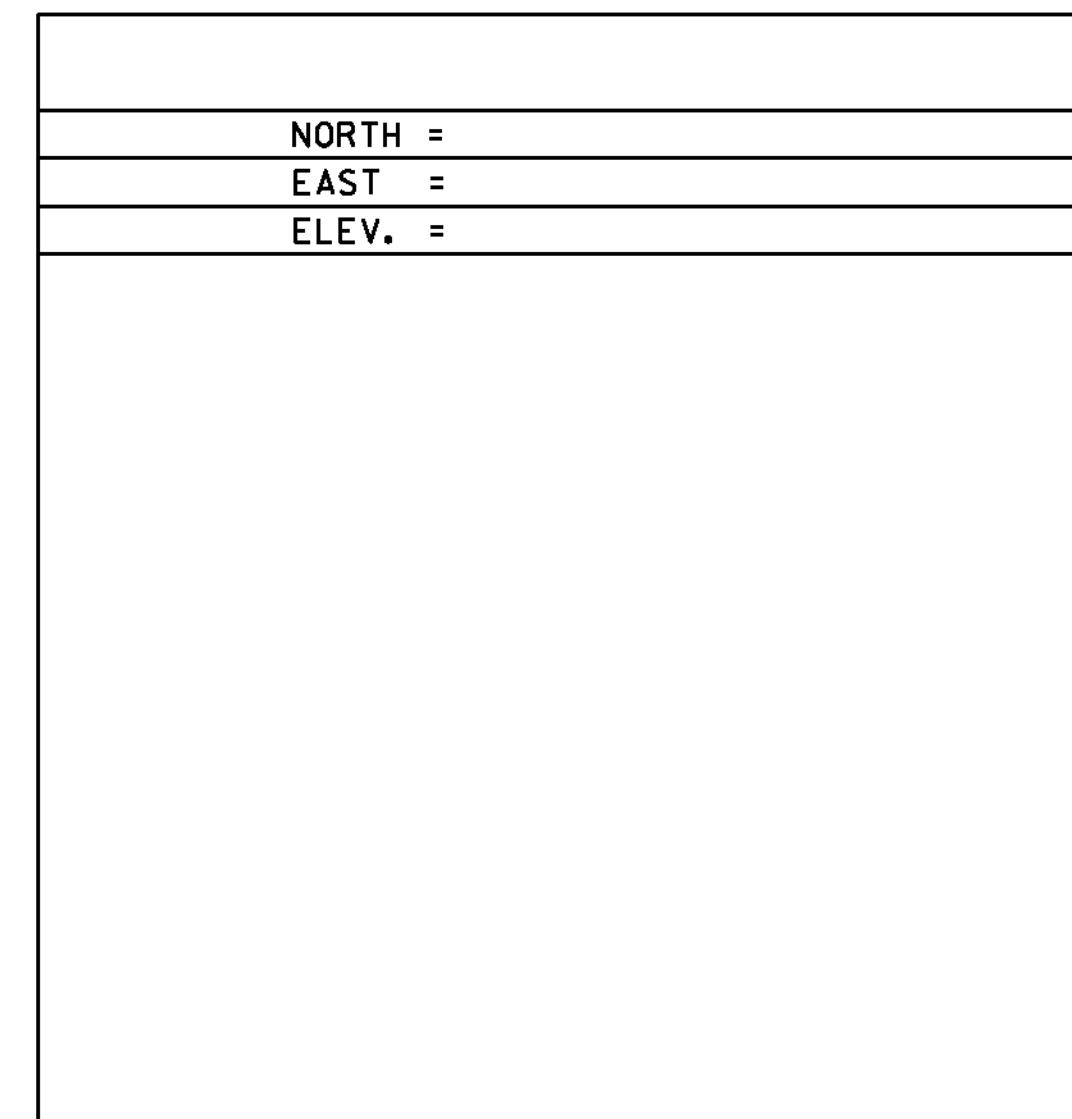

DATUM	
VERTICAL	NAVD 88
HORIZONTAL	NAD 83 (96)
ADJUSTMENT	Compass

PROJECT NAME:	ESSEX TOWN
PROJECT NUMBER:	STP 5400 (5)
FILE NAME:	+97d002frm.dgn
PROJECT LEADER:	J. SCHULTZ
DESIGNED BY:	D. LYMAN
TIE SHEET	
PLOT DATE:	24-AUG-2012
DRAWN BY:	R. BULLOCK
CHECKED BY:	P. HODGE
SHEET	17 OF 64