

### Profile Pipe @ STA 1+518.000

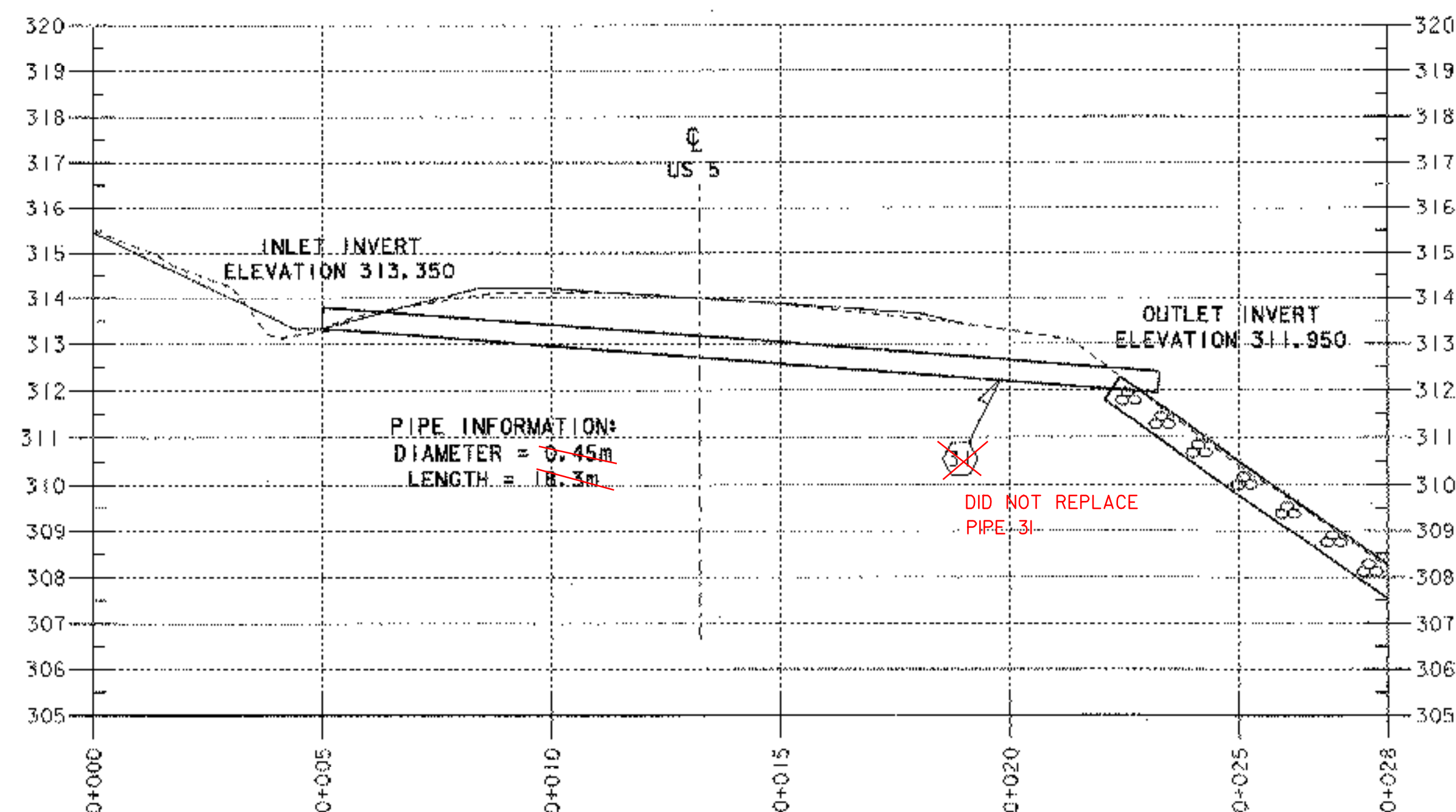

### Profile Pipe @ STA 1+384.500 RT

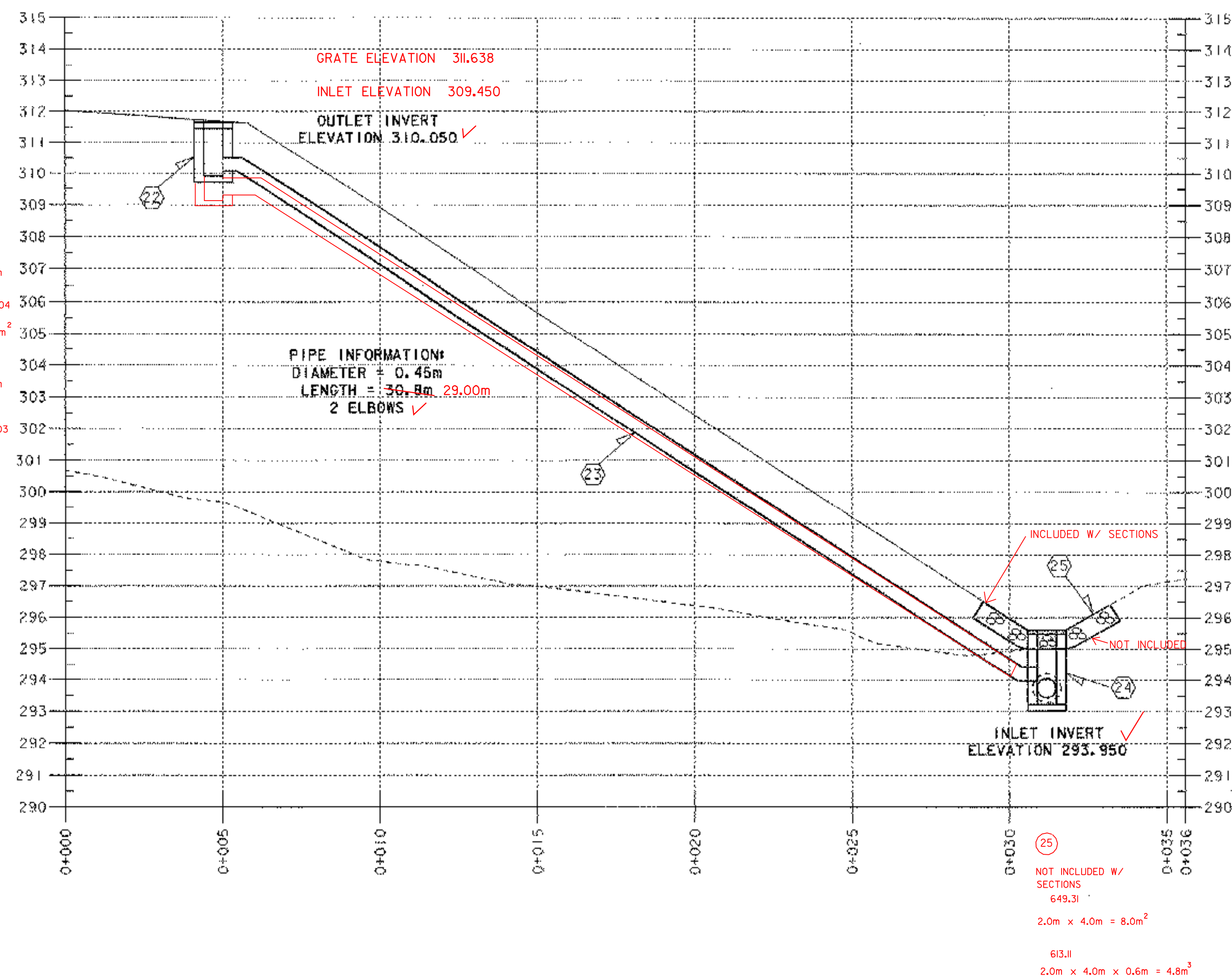

### Profile Pipe @ STA 1+365.000 RT

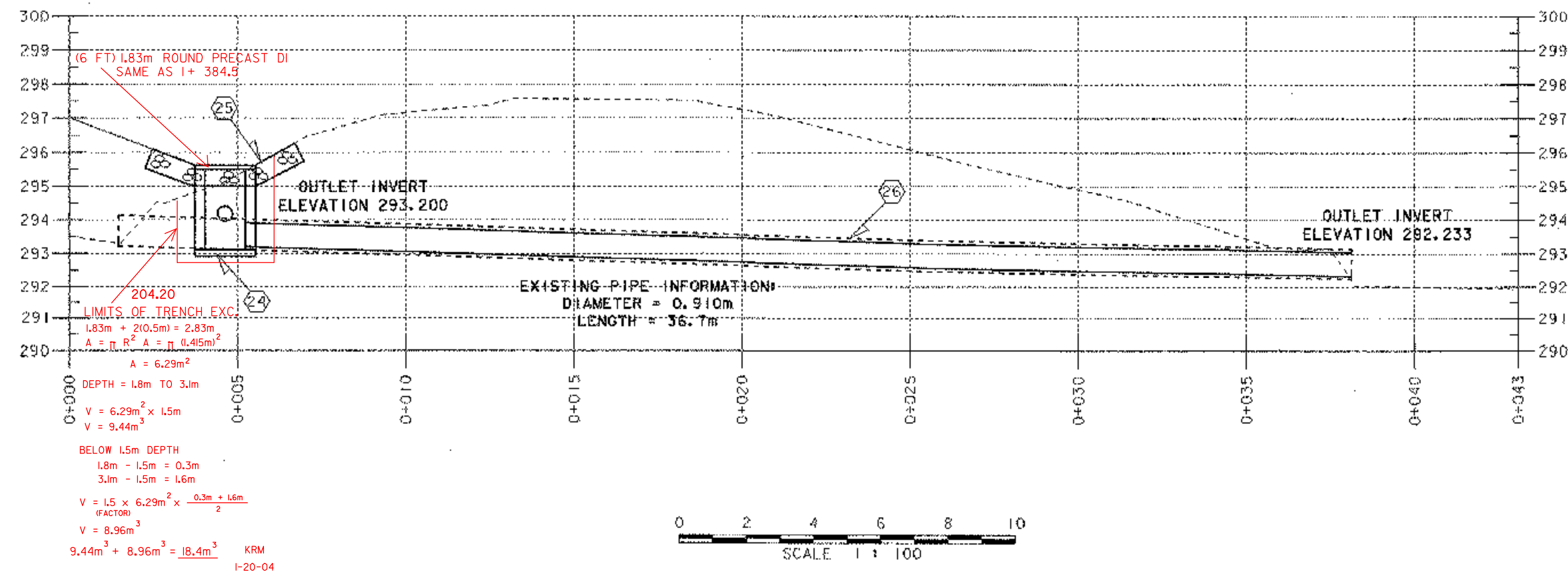

ADDITIONAL DRAINAGE NOTE:

⊗ THE EXISTING PIPE SHALL BE CUT TO LENGTH TO LOCATE NEW CAST IN PLACE DI. THE PIPE SHALL BE CUT PRIOR TO THE INSTALLATION OF PEP LINER IN EXISTING PIPE. CUTTING OF THE EXISTING PIPE SHALL BE SUBSIDIARY TO THE ITEM 575.20 "CULVERT LINING (900 W/600 GROUTED PEP LINER)".

**ARCHIVED  
ON CADD**

PROJECT:	BARTON	PROJECT NO.:	STP 0113 (58) S
DESIGN FILE NAME:	96c116/structures/sc116drain.dgn	PLOT DATE:	03-JAN-2002
IPARM FILE NAME:	sc116dp3.i	DRAWN BY:	R. S. YOUNG
PROJECT LEADER:	C. P. WILLIAMS	SHEET:	45 OF 120
DRAINAGE PROFILE:			