

ANDRUS,
WILLIAM
#1903 SHEL. RD.

HANDY, PAUL L. &
CATHERINE M.

BURLINGTON DRIVE-IN
THEATRE, INC.

LAKE CHAMPLAIN
TRANSPORTATION COMPANY

CHAMPLAIN LANES
#2630 SHEL. RD.
GAS OFF SHEL. RD.

MATCH TO PLAN DRAWING NO. 21 STA. 363+00

MATCH TO PLAN DRAWING NO. 23 STA. 369+00

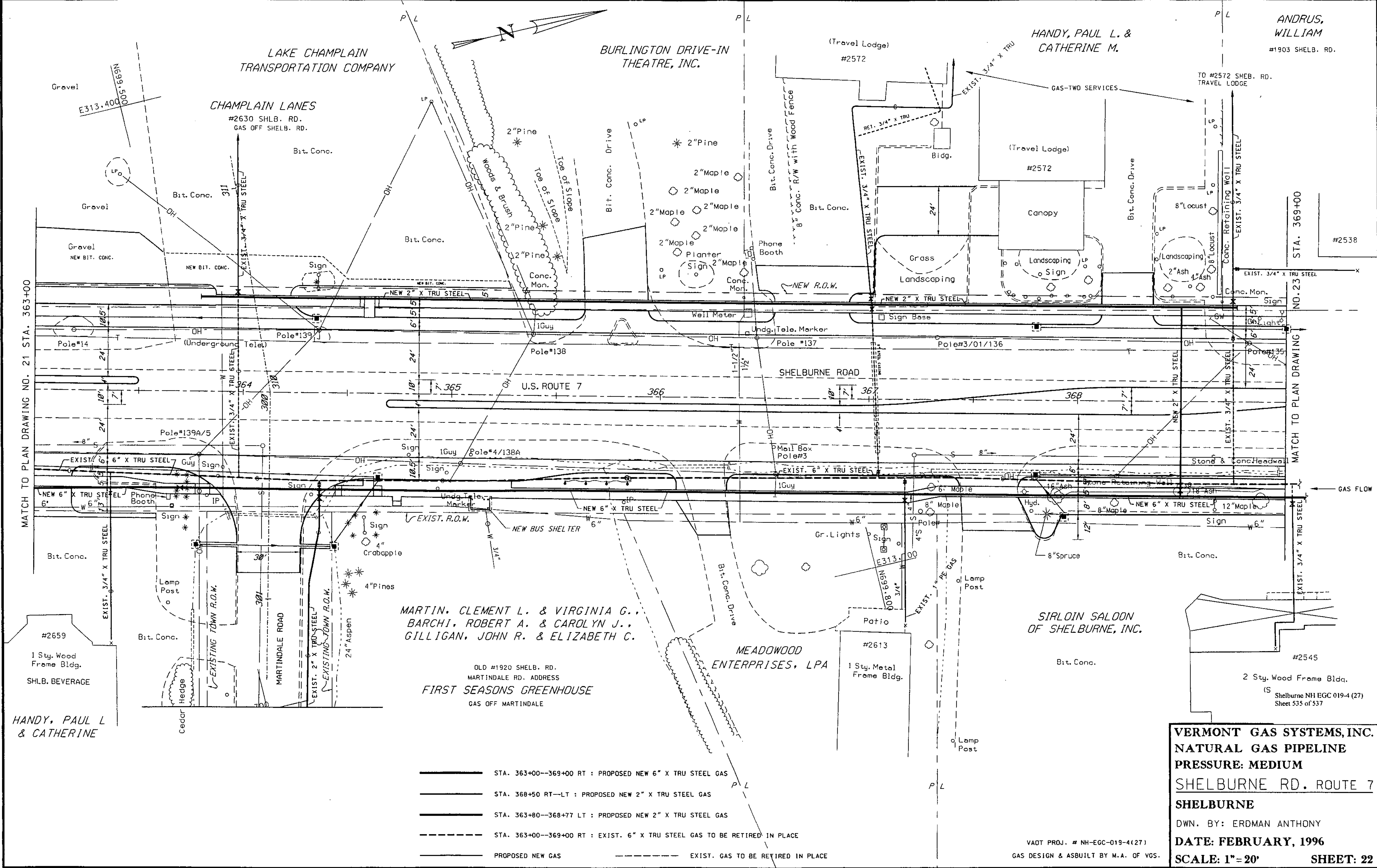

MARTIN, CLEMENT L. & VIRGINIA G.,
BARCHI, ROBERT A. & CAROLYN J.,
GILLIGAN, JOHN R. & ELIZABETH C.

OLD #1920 SHEL. RD.
MARTINDALE RD. ADDRESS
FIRST SEASONS GREENHOUSE
GAS OFF MARTINDALE

HANDY, PAUL L.
& CATHERINE

- STA. 363+00--369+00 RT : PROPOSED NEW 6" X TRU STEEL GAS
- STA. 368+50 RT--LT : PROPOSED NEW 2" X TRU STEEL GAS
- STA. 363+80--368+77 LT : PROPOSED NEW 2" X TRU STEEL GAS
- - - STA. 363+00--369+00 RT : EXIST. 6" X TRU STEEL GAS TO BE RETIRED IN PLACE
- PROPOSED NEW GAS
- - - EXIST. GAS TO BE RETIRED IN PLACE

VERMONT GAS SYSTEMS, INC.
NATURAL GAS PIPELINE
PRESSURE: MEDIUM
SHELBURNE RD. ROUTE 7
SHELBURNE
DWN. BY: ERDMAN ANTHONY
DATE: FEBRUARY, 1996
SCALE: 1" = 20' SHEET: 22

VAOT PROJ. # NH-EGC-019-4(27)
GAS DESIGN & ASBUILT BY M.A. OF VGS.

5/10/96 11:28 AM 3/19/96 4:55:20 PM