

HANDY, GABRIEL G., Trustee
DDH - GSH TRUST

SPILLANE, LOWELL T. & SUSAN G.

BLANCHARD, JOHN C.

BOND, SCOTT W. & CRAIG J.

METZ, STEVEN

EHRHART, WILLIAM E.
& LAURA J.

L'ESPERANCE, ROY S.

MATCH TO PLAN DRAWING NO. 17 STA. 339+00

MATCH TO PLAN DRAWING NO. 19 STA. 345+00

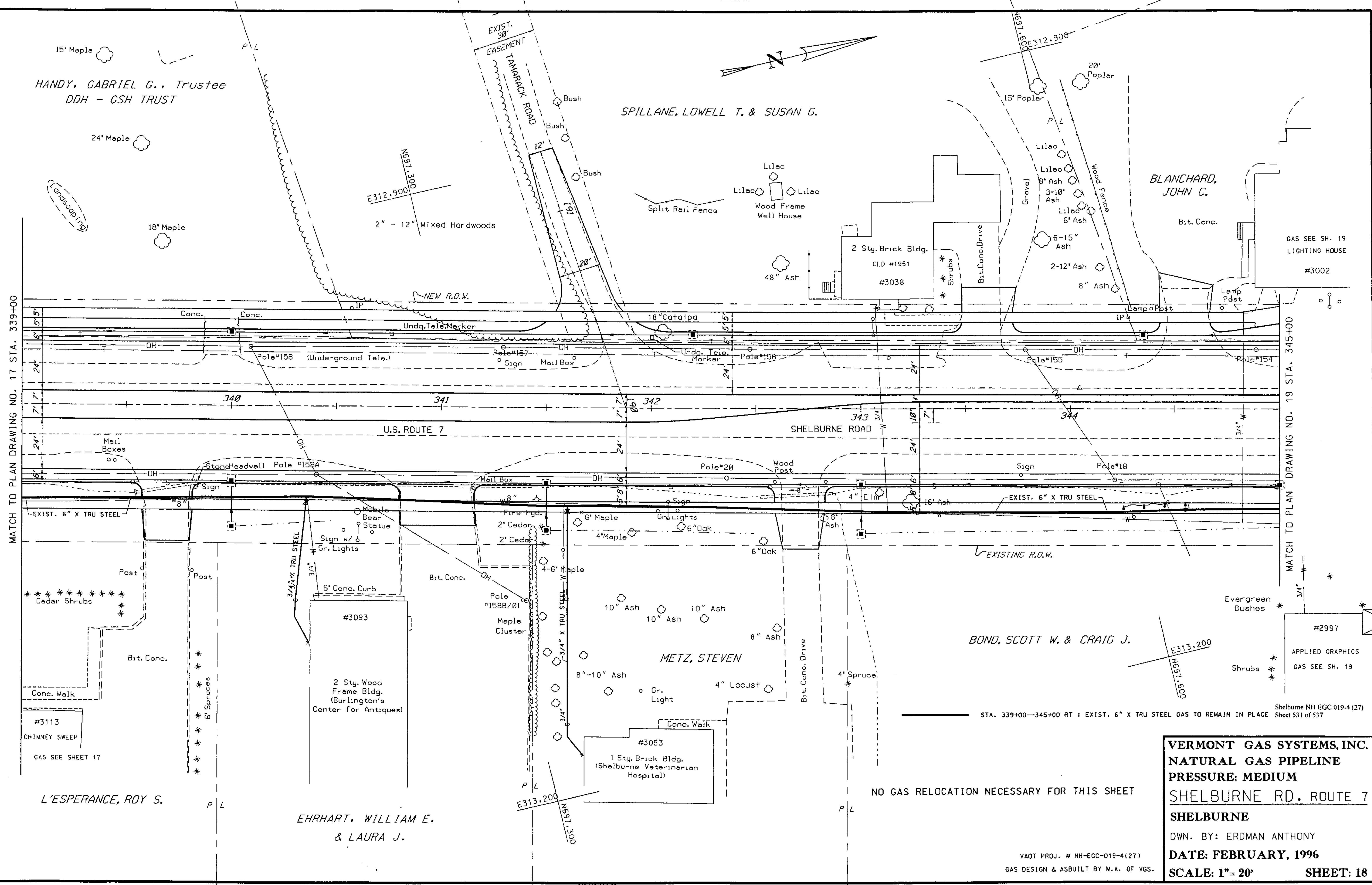

NO GAS RELOCATION NECESSARY FOR THIS SHEET

STA. 339+00--345+00 RT : EXIST. 6" X TRU STEEL GAS TO REMAIN IN PLACE
Shelburne NH EGC 019-4 (27) Sheet 531 of 537

VERMONT GAS SYSTEMS, INC.
NATURAL GAS PIPELINE
PRESSURE: MEDIUM
SHELBURNE RD. ROUTE 7
SHELBURNE
 DWN. BY: ERDMAN ANTHONY
DATE: FEBRUARY, 1996
SCALE: 1" = 20' **SHEET: 18**

VAOT PROJ. # NH-EGC-019-4(27)
GAS DESIGN & ASBUILT BY M.A. OF VGS.

5/1/96 11:45 AM 18 065 375/57/0000 7.50 30