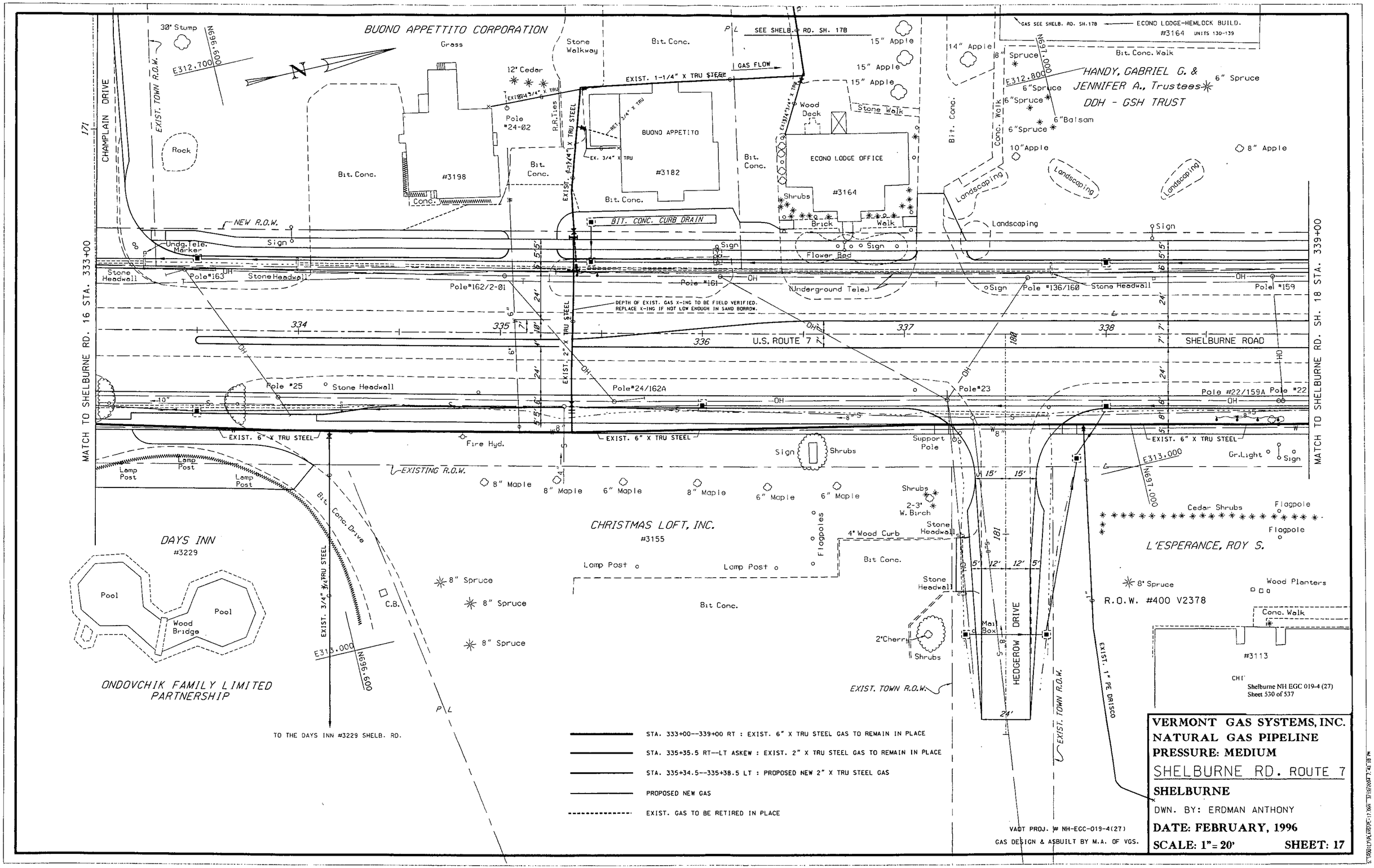
BUONO APPETITO CORPORATION
CHAMPLAIN DRIVE
EXIST. TOWN R.O.W.
30" Stump
E312,700
N697,000
Grass
Rock
Bit. Conc.
#3198
Conc.
12" Cedar
Pole #24-02
R.R.Ties
Stone Walkway
Bit. Conc.
SEE SHELB. RD. SH. 17B
GAS FLOW
EXIST. 1-1/4" X TRU STEEL
EXIST. 3/4" X TRU
RET. 3/4" X TRU
BUONO APPETITO
#3182
EX. 3/4" X TRU
EXIST. 4-1/4" X TRU STEEL
Bit. Conc.
Wood Deck
ECONO LODGE OFFICE
#3164
Shrubs
Brick
Walk
Stone Walk
15" Apple
14" Apple
8" Spruce
6" Spruce
6" Balsam
10" Apple
8" Apple
Landscaping
GAS SEE SHELB. RD. SH. 17B
ECONO LODGE-HEMLOCK BUILD.
#3164 UNITS 130-139
Bit. Conc. Walk
HANDY, GABRIEL G. &
JENNIFER A., Trustees
DDH - GSH TRUST
NEW R.O.W.
BIT. CONC. CURB DRAIN
Undg.Tele. Marker
Sign
Stone Headwall
Pole #163
Pole #162/2-01
Pole #161
Flower Bed
Underground Tele.)
Pole #136/160
Pole #159
DEPTH OF EXIST. GAS X-ING TO BE FIELD VERIFIED.
REPLACE X-ING IF NOT LOW ENOUGH IN SAND BORROW.
334
335
336
337
338
U.S. ROUTE 7
SHELBURNE ROAD
EXIST. 2" X TRU STEEL
Pole #25
Pole #24/162A
Pole #23
Pole #22/159A
Pole #22
EXIST. 6" X TRU STEEL
Fire Hyd.
Support Pole
Gr.Light
Lamp Post
EXISTING R.O.W.
8" Maple
6" Maple
Shrubs
2-3' W. Birch
Cedar Shrubs
Flagpole
E313,000
N691,000
CHRISTMAS LOFT, INC.
#3155
Flagpoles
4" Wood Curb
Stone Headwall
Bit Conc.
Bit. Conc. Drive
DAYS INN
#3229
Pool
Wood Bridge
EXIST. 3/4" X TRU STEEL
C.B.
8" Spruce
E313,000
N696,600
ONDOVCHIK FAMILY LIMITED PARTNERSHIP
TO THE DAYS INN #3229 SHELB. RD.
L'ESPERANCE, ROY S.
R.O.W. #400 V2378
Wood Planters
Conc. Walk
#3113
2"Cherry
Mail Box
HEDGEROW DRIVE
EXIST. TOWN R.O.W.
EXIST. 1" PE DRISCO
CHT
Shelburne NH EGC 019-4 (27)
Sheet 530 of 537
MATCH TO SHELBURNE RD. 16 STA. 333+00
MATCH TO SHELBURNE RD. SH. 18 STA. 339+00
STA. 333+00--339+00 RT : EXIST. 6" X TRU STEEL GAS TO REMAIN IN PLACE
STA. 335+35.5 RT--LT ASKEW : EXIST. 2" X TRU STEEL GAS TO REMAIN IN PLACE
STA. 335+34.5--335+38.5 LT : PROPOSED NEW 2" X TRU STEEL GAS
PROPOSED NEW GAS
EXIST. GAS TO BE RETIRED IN PLACE
VAOT PROJ. # NH-EGC-019-4(27)
GAS DESIGN & ASBUILT BY M.A. OF VGS.
VERMONT GAS SYSTEMS, INC.
NATURAL GAS PIPELINE
PRESSURE: MEDIUM
SHELBURNE RD. ROUTE 7
SHELBURNE
DWN. BY: ERDMAN ANTHONY
DATE: FEBRUARY, 1996
SCALE: 1"= 20'
SHEET: 17