

ALOSA, JOSEPH R. & CAROL
GREEN MTN. KENWORTH
GAS SEE SHEET 13
#3640

SISTERS AND BROTHERS INVESTMENT GROUP

4" - 12" Mixed Hardwoods

1 Sty. Stone Bldg. (Red Apple Motel) #3530

4" - 12" Mixed Hardwoods

CHENG, BETTY

MATCH TO PLAN DRAWING NO. 13 STA. 315+00

MATCH TO PLAN DRAWING NO. 15 STA. 321+00

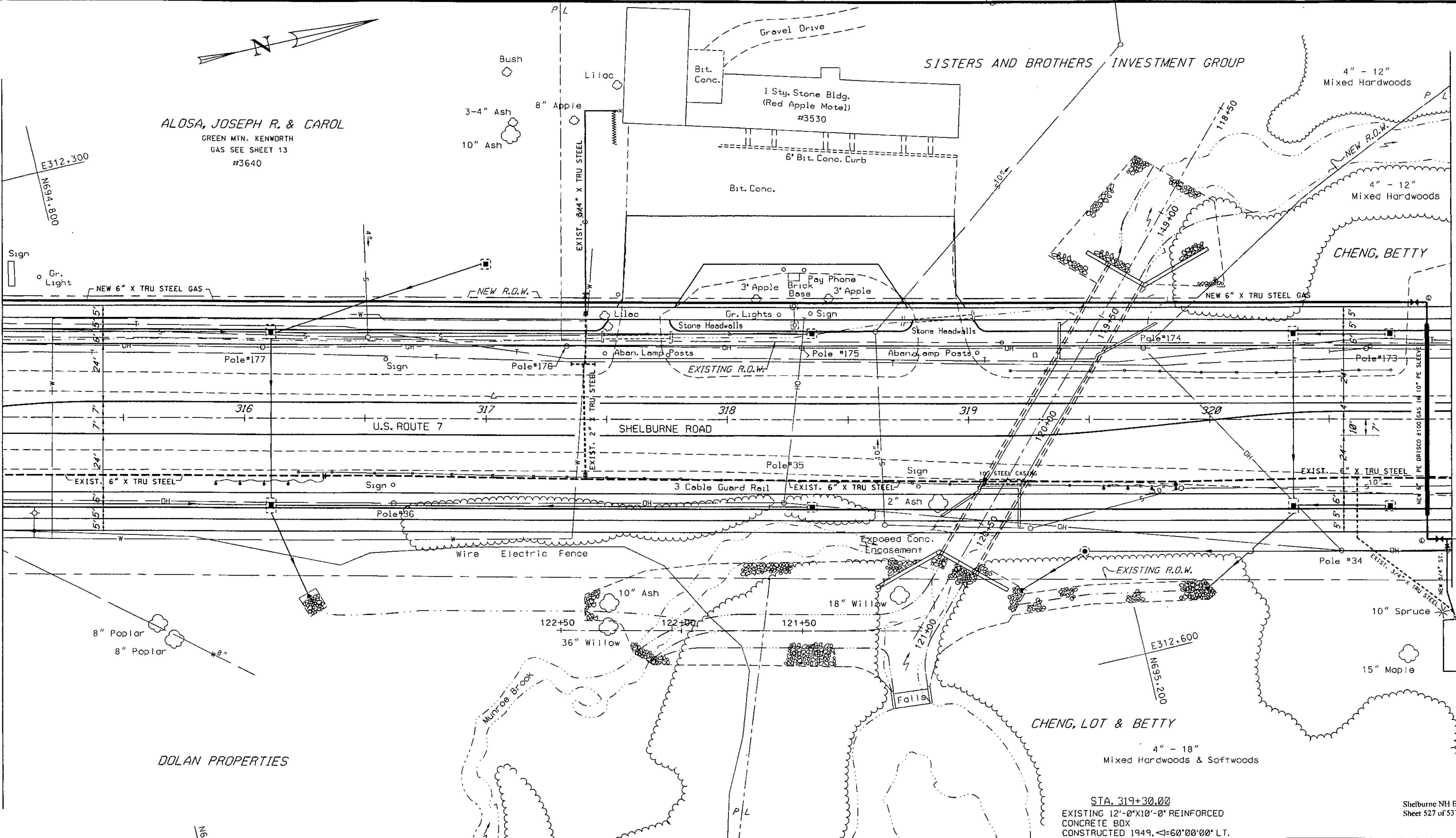

DOLAN PROPERTIES

CHENG, LOT & BETTY

4" - 18" Mixed Hardwoods & Softwoods

STA. 319+30.00
EXISTING 12'-0"X10'-0" REINFORCED CONCRETE BOX
CONSTRUCTED 1949, 4'-60"00'00' LT.
LENGTH = 62'-0" (32'-0" LT. & 30'-0" RT.)

Shelburne NH EGC 019-4 (27)
Sheet 527 of 537

- STA. 317+41 RT-LT ASKEW : EXIST. 2" X TRU STEEL GAS TO BE RETIRED IN PLACE
- STA. 317+35.5--317+45.5 23'LT : EXIST. 2" X TRU STEEL GAS TO BE RETIRED IN PLACE

- STA. 315+00--320+90 49'LT : PROPOSED NEW 6" X TRU STEEL GAS
- STA. 320+90 49'LT--50'RT : PROPOSED NEW 6" PE DRISCO 8100 GAS
- STA. 320+90--321+00 50' RT : PROPOSED NEW 6" X TRU STEEL GAS
- STA. 315+00--321+00 RT : EXIST. 6" X TRU STEEL GAS TO BE RETIRED IN PLACE

———— PROPOSED NEW GAS
----- EXIST. GAS TO BE RETIRED IN PLACE

VERMONT GAS SYSTEMS, INC.
NATURAL GAS PIPELINE
PRESSURE: MEDIUM
SHELBURNE RD. ROUTE 7
SHELBURNE
DWN. BY: ERDMAN ANTHONY
DATE: FEBRUARY, 1996
SCALE: 1" = 20' **SHEET: 14**

VAOT PROJ. # NH-EGC-019-4(27)
GAS DESIGN & ASBUILT BY M.A. OF VGS.

S:\VGS\EGC\019-4\EGC-019-4.dwg 2/19/96 5:06:31 PM