

STA. 307+60--307+74 LT : EXIST. 2" X TRU STEEL GAS TO BE RETIRED IN PLACE  
 STA. 307+69.5 RT--307+69 LT : EXIST. 2" X TRU STEEL GAS TO BE RETIRED IN PLACE

STA. 303+00--303+31 LT : EXIST. 2" PE DRISCO 8000 GAS TO BE RETIRED IN PLACE

STA. 307+50--309+00 49'LT : PROPOSED NEW 2" X TRU STEEL GAS

HENDAN ASSOCIATES  
 #3804

COASTAL REAL ESTATE, LLC  
 (Tenny Brook Square)  
 #3762 SHLB. RD.  
 Bit. Conc. Parking Lot

FKA CEDAR RIDGE MOTEL  
 MODERN DESIGN, INC.

MATCH TO PLAN DRAWING NO. 11 STA. 303+00 SHLB. RD.

MATCH TO PLAN DRAWING NO. 13 STA. 309+00 SHLB. RD.

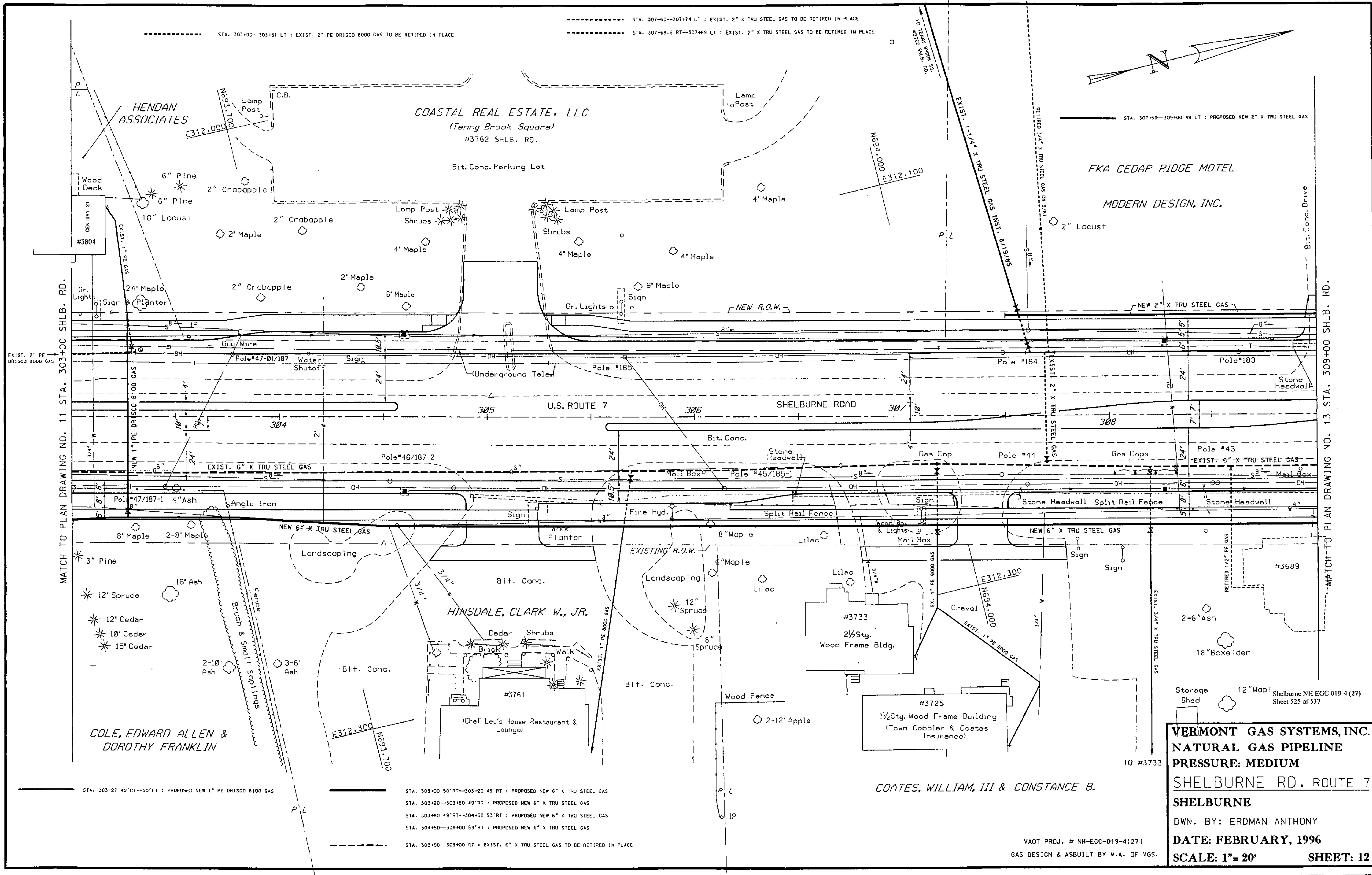

STA. 303+27 49'RT--50'LT : PROPOSED NEW 1" PE DRISCO 8100 GAS

STA. 303+00 50'RT--303+20 49'RT : PROPOSED NEW 6" X TRU STEEL GAS  
 STA. 303+20--303+80 49'RT : PROPOSED NEW 6" X TRU STEEL GAS  
 STA. 303+80 49'RT--304+50 53'RT : PROPOSED NEW 6" X TRU STEEL GAS  
 STA. 304+50--309+00 53'RT : PROPOSED NEW 6" X TRU STEEL GAS

STA. 303+00--309+00 RT : EXIST. 6" X TRU STEEL GAS TO BE RETIRED IN PLACE

COATES, WILLIAM, III & CONSTANCE B.

VAOT PROJ. # NH-EGC-019-4(27)  
 GAS DESIGN & ASBUILT BY M.A. OF VGS.

**VERMONT GAS SYSTEMS, INC.**  
**NATURAL GAS PIPELINE**  
**PRESSURE: MEDIUM**  
**SHELBURNE RD. ROUTE 7**  
**SHELBURNE**  
 DWN. BY: ERDMAN ANTHONY  
**DATE: FEBRUARY, 1996**  
**SCALE: 1" = 20'** **SHEET: 12**

S:\PROJECTS\EGC-019-4\EGC-019-4-12.DWG 3/1/96 10:58 AM