

STA. 281+34.5 46'RT-52'RT RTE. 7 : PROPOSED NEW 2" PE DRISCO 8100 GAS RECONNECTION FOR DREW LN.
 STA. 281+34.5 23.5'RT-52'RT RTE. 7 : EXIST. 2" PE DRISCO 8100 GAS SECTION DREW LANE TO BE RETIRED.
 STA. 281+34.5 52'RT-EAST RTE. 7 : EXIST. 2" PE DRISCO 8100 GAS SECTION DREW LANE TO BE RETAINED.

RICE LUMBER CO., INC.

MATCH LINE PLAN DRAWING NO. 7 STA. 279+00 SHLB. RD.

MATCH LINE PLAN DRAWING NO. 9 STA. 285+00 SHLB. RD.

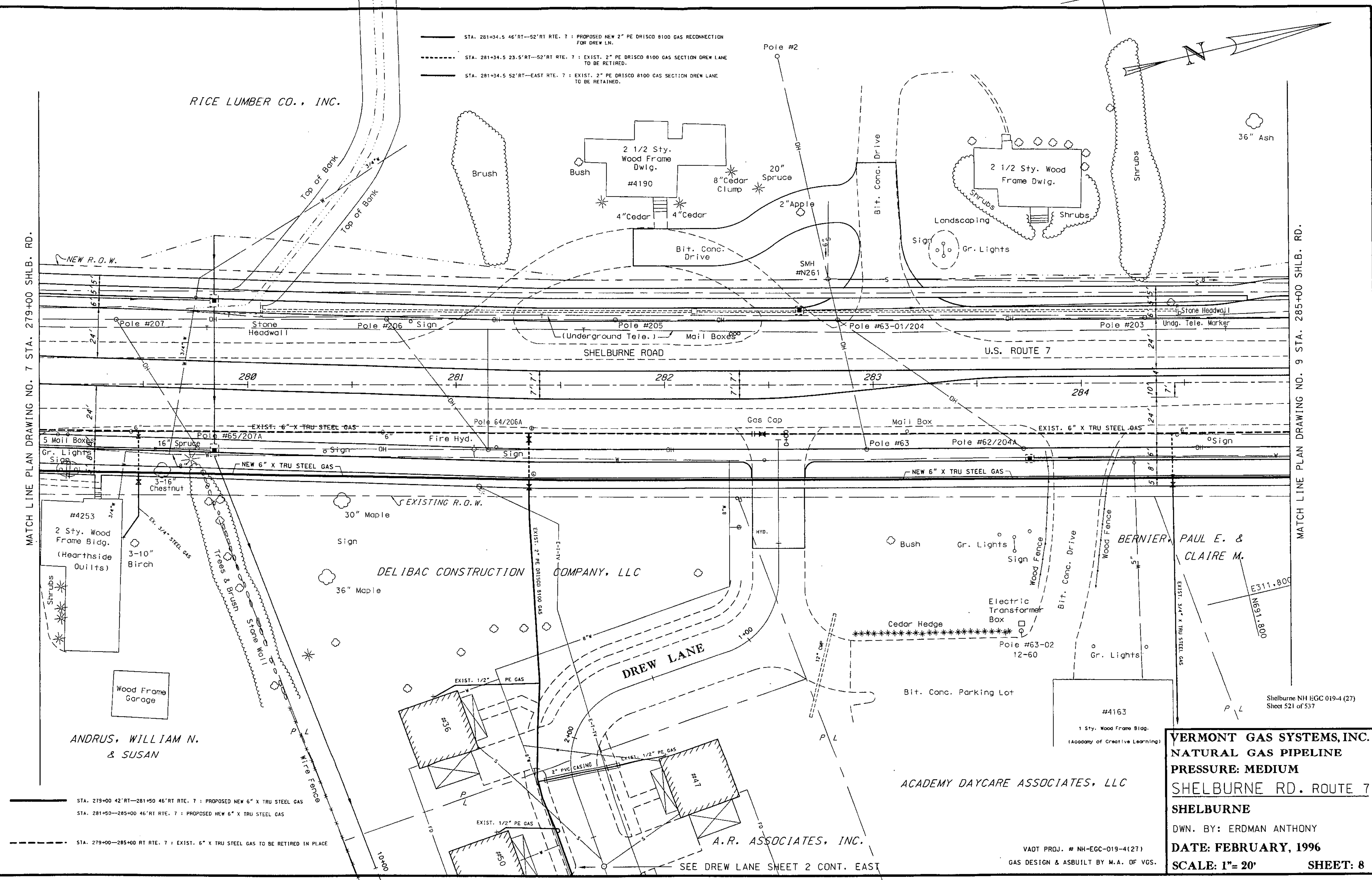

#4253
 2 Sty. Wood Frame Bldg. (Hearthside Quilts)
 3-10" Birch
 Wood Frame Garage
 ANDRUS, WILLIAM N. & SUSAN

DELIBAC CONSTRUCTION COMPANY, LLC

DREW LANE

Bit. Conc. Parking Lot

ACADEMY DAYCARE ASSOCIATES, LLC

A.R. ASSOCIATES, INC.

#4163
 1 Sty. Wood Frame Bldg. (Academy of Creative Learning)

VERMONT GAS SYSTEMS, INC.
NATURAL GAS PIPELINE
PRESSURE: MEDIUM
SHELBURNE RD. ROUTE 7
SHELBURNE
 DWN. BY: ERDMAN ANTHONY
DATE: FEBRUARY, 1996
 SCALE: 1"= 20' SHEET: 8

STA. 279+00 42'RT-281+50 46'RT RTE. 7 : PROPOSED NEW 6" X TRU STEEL GAS
 STA. 281+50-285+00 46'RT RTE. 7 : PROPOSED NEW 6" X TRU STEEL GAS
 STA. 279+00-285+00 RT RTE. 7 : EXIST. 6" X TRU STEEL GAS TO BE RETIRED IN PLACE

VAOT PROJ. # NH-EGC-019-4(27)
 GAS DESIGN & ASBUILT BY M.A. OF VGS.

SEE DREW LANE SHEET 2 CONT. EAST

Shelburne NH EGC 019-4 (27)
 Sheet 521 of 537