

#4740-4750 SHELBURNE ROAD
SHELBURNE REALTY COMPANY, LTD.
HARBOUR INDUSTRIES

HARBOUR INDUSTRIES, INC.

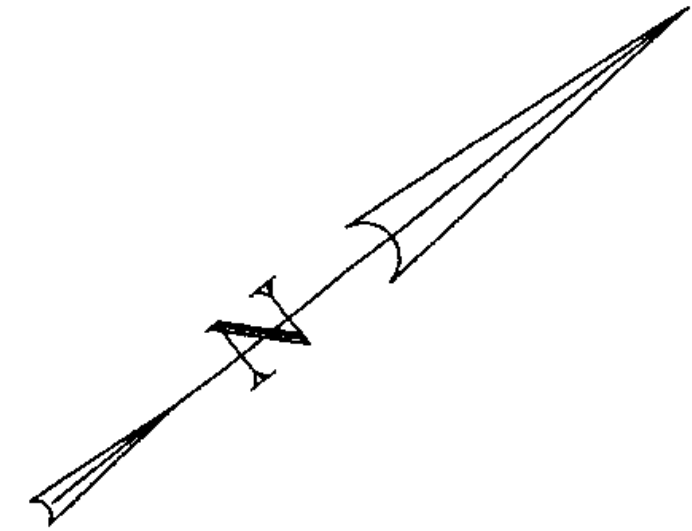

MATCH TO PLAN DRAWING NO. 03, STA. 256+00 SHEL.B. RD.

MATCH TO PLAN DRAWING NO. 04, STA. 261+00 SHEL.B. RD.

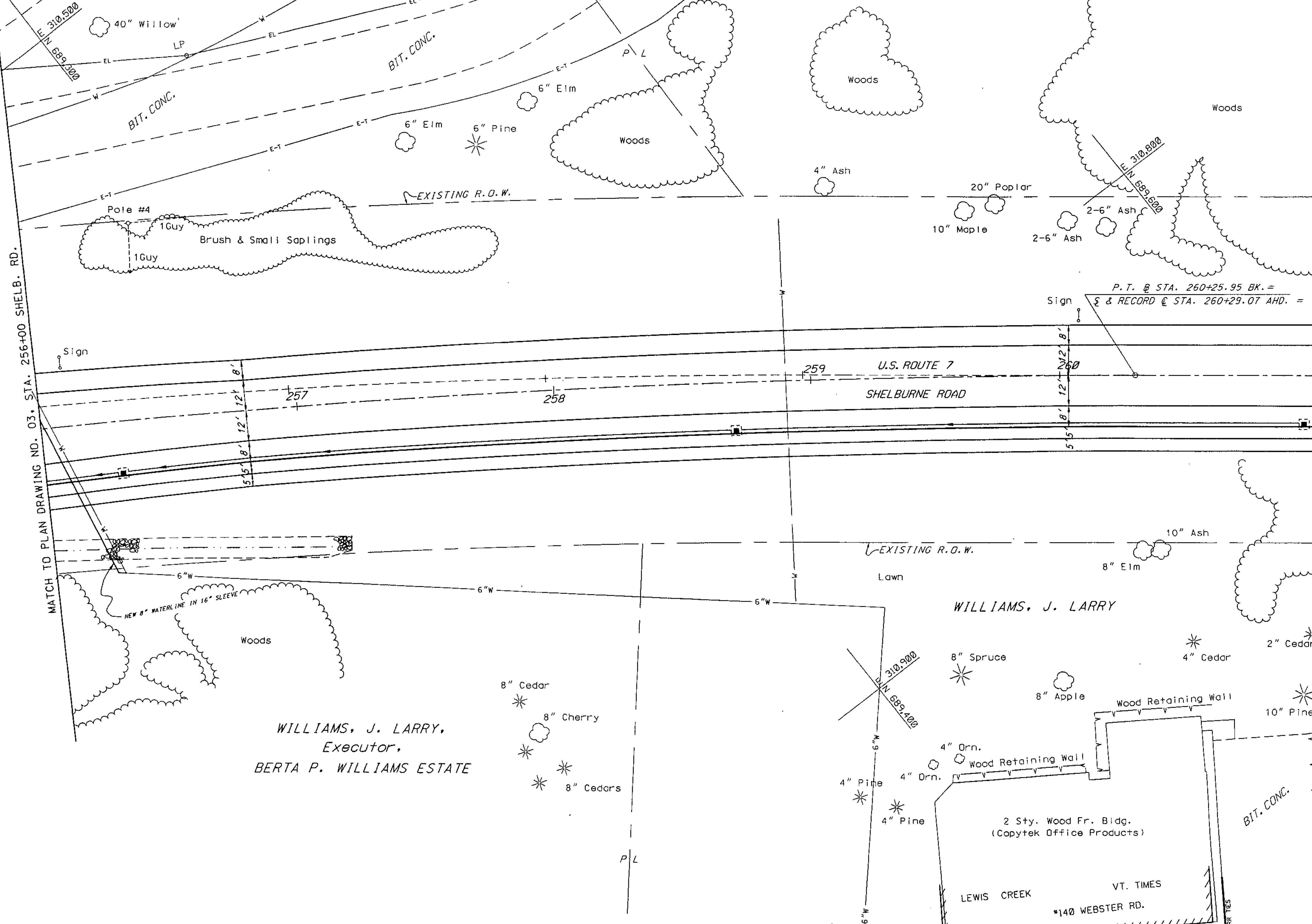

Pole #4
1 Guy
1 Guy
Brush & Small Saplings

Sign
P.T. @ STA. 260+25.95 BK. =
S & RECORD @ STA. 260+29.07 AHD. =

WILLIAMS, J. LARRY,
Executor,
BERTA P. WILLIAMS ESTATE

WILLIAMS, J. LARRY,

Shelburne NH EGC 019-4 (27)
Sheet 517 of 537

* THIS DRAWING FOR VGS USE
& VAOT REFERENCE ONLY

VERMONT GAS SYSTEMS, INC.
NATURAL GAS PIPELINE
PRESSURE: MEDIUM
SHELBURNE RD. ROUTE 7
SHELBURNE
DWN. BY: ERDMAN ANTHONY
DATE: FEBRUARY, 1996
SCALE: 1" = 20' **SHEET: 4**

SEE WEBSTER ROAD SHEETS 2 & 3 FOR CONT. EAST

VAOT PROJ. # FECC 019-4(26-27)
GAS DESIGN & ASBUILT BY M.A. OF VGS.

5:00PM 1/24/96 11:42 AM 37782804-5 26 10 PM