

**PLAN**  
1" = 20'

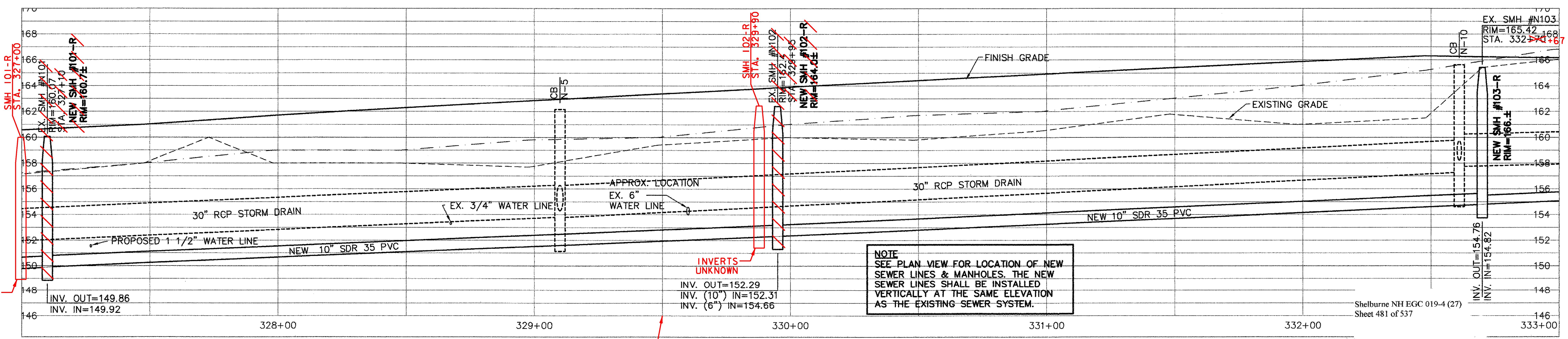
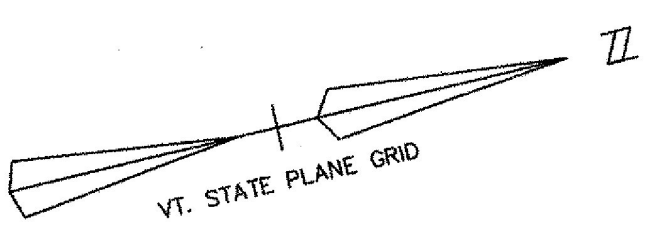

DEPTH OF 6" DI WATERLINE IN 14" SLEEVE CONSTRUCTED AT STATION 329+50 UNKNOWN. SEE PLAN FOR LOCATION OF WATERLINE AND SLEEVE.

**PROFILE**  
1" = 4' VERTICAL  
1" = 20' HORIZONTAL

**NOTE**  
SEE PLAN VIEW FOR LOCATION OF NEW SEWER LINES & MANHOLES. THE NEW SEWER LINES SHALL BE INSTALLED VERTICALLY AT THE SAME ELEVATION AS THE EXISTING SEWER SYSTEM.

**RECORD DRAWING REVISIONS**

NO.	DATE	DESCRIPTION
1.	11/10/09	FIELD MARK UPS ADDED TO THE PLANS



Date	Ch'kd	Revision
1-5-04	SAV/AQL	REV'D WATER SYSTEM AS PER "AS BUILT" INFORMATION
10-21-03	SAV/AQL	REV'D SEWER & WATER AS PER AOT REVIEW COMMENTS
9-3-03	SAV/AQL	REVISED RIM ELEV. TO ±
7-21-03	SAV/AQL	REVISED

**TOWN OF SHELBURNE**  
**SEWER/WATER RELOCATION (AOT WORK)**  
**PLAN AND PROFILE**  
**STA. 327+00 TO 333+00**

VERMONT  
SHEET  
**C-16**

CIVIL ENGINEERING ASSOCIATES, INC.  
SHELBURNE, VERMONT

P:\AutoCAD Projects\1998\0611\ROUTE-7-SEWER.dwg, 01/05/2004, 03:42:45 PM