

PEET, JENNIFER & PALMER

ALLIS, DONALD E. & LAURETTE M.

HARTWELL, MELANIE RHAЕ & HADD, JAMES K. & PAUL G.

ANGOLANO, DAVID H., VALERIE J. HEATHER L. & DAVID J.

ORKIN EXTERMINATING COMPANY, INC.

COLLETTE, RICHARD A. & JOYCE V.

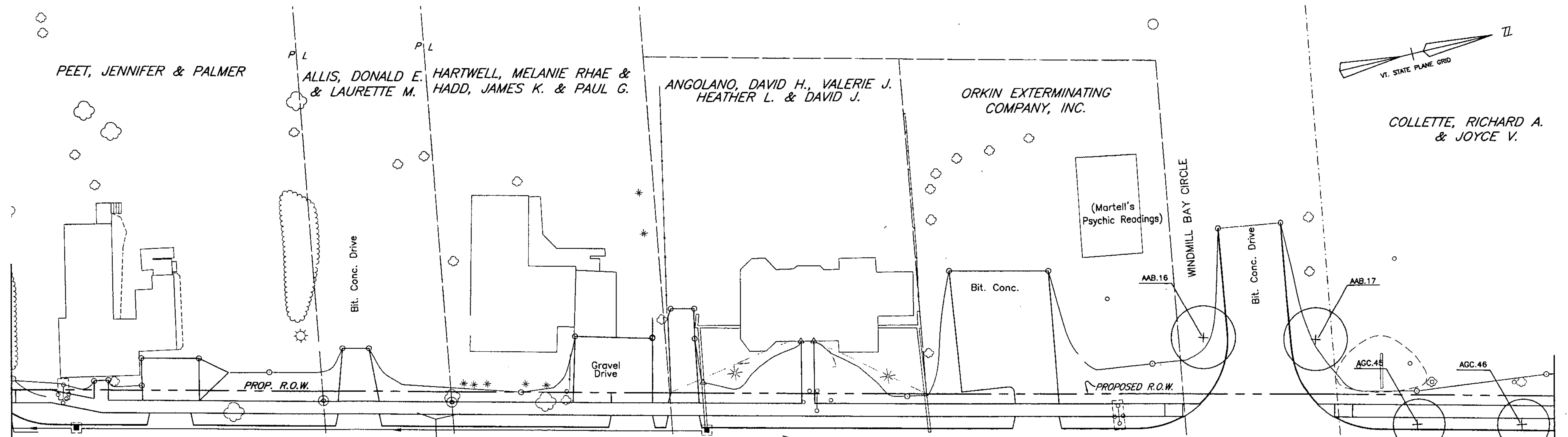

MATCH TO 18 - STA. 351+00

MATCH TO SHEET 20 - STA. 357+00

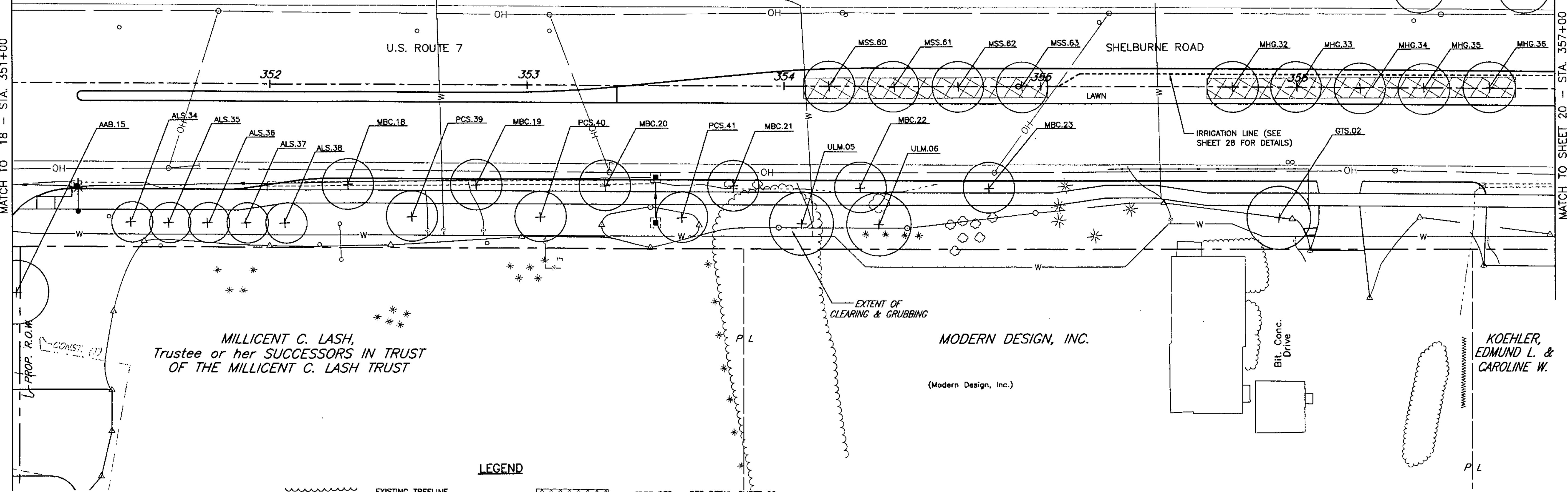







MILLCENT C. LASH, Trustee or her SUCCESSORS IN TRUST OF THE MILLCENT C. LASH TRUST

MODERN DESIGN, INC.
(Modern Design, Inc.)

KOEHLER, EDMUND L. & CAROLINE W.

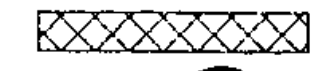
LEGEND

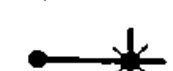
-  EXISTING TREELINE
-  EXISTING EVERGREEN TREE
-  EXISTING DECIDUOUS TREE
-  TOE OF SLOPE
-  TOP OF CUT
-  TREE BED - SEE DETAIL SHEET 02
-  PROPOSED DECIDUOUS TREE WITH PLANT TYPE AND PAY ITEM
-  APPROX. LOCATION OF OVERHEAD POWERLINES
-  STREET LIGHT

DATUM
VERTICAL _____
HORIZONTAL _____

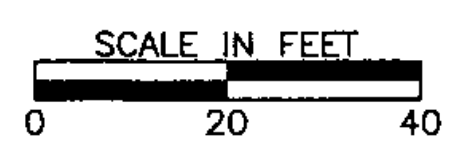

DuBois & King
engineering planning management development

LANDSCAPE PLAN
STA 351+00 TO 357+00

PROJECT: SHELBURNE/SOUTH BURLINGTON ROUTE 7 IMPROVEMENTS	PROJECT NO.: NH EGC FECC-019-4(27)
DESIGN FILE NAME: 118317F-19	PLOT DATE: 4/28/04
IPARM FILE NAME:	SURVEY DATE:
SURVEYED BY:	DRAWN BY: K. KOLOSKI
SQUAD LEADER:	SHEET 307 OF 537
DWG NO. 19 OF 28	