

HENDAN ASSOCIATES

COASTAL REAL ESTATE, LLC
(Tenny Brook Square)

MODERN DESIGN, INC.

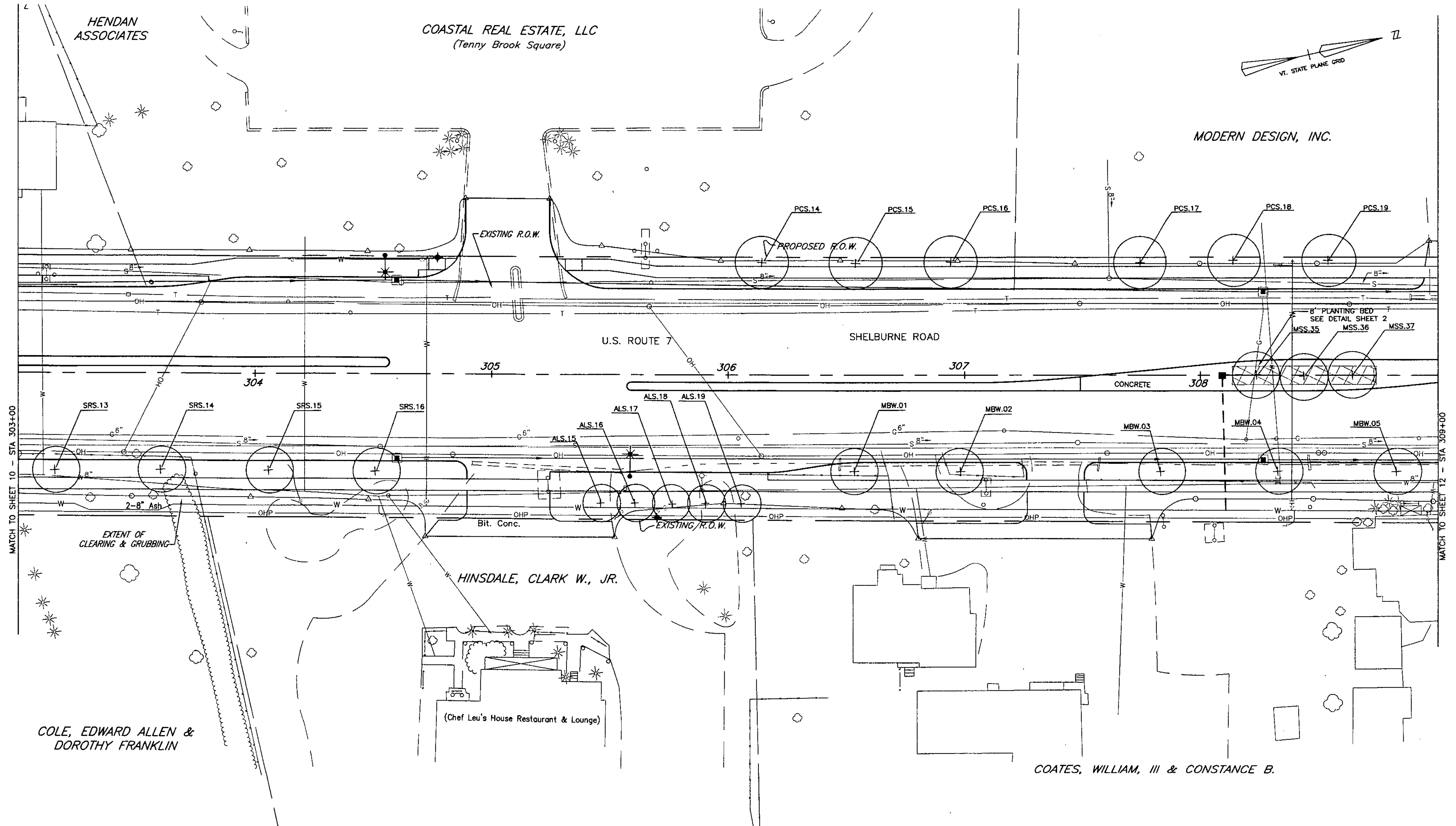
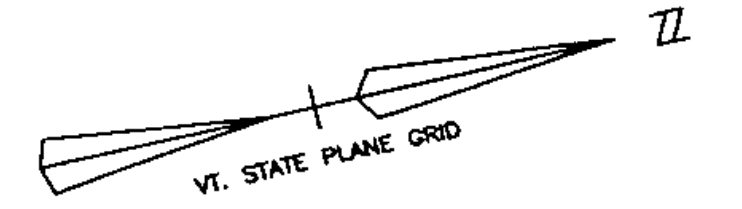

MATCH TO SHEET 10 - STA 303+00

MATCH TO SHEET 12 - STA 309+00

LEGEND

- EXISTING TREELINE
- EXISTING EVERGREEN TREE
- EXISTING DECIDUOUS TREE
- TOE OF SLOPE
- TOP OF CUT
- TREE BED - SEE DETAIL SHEET 02
- PROPOSED DECIDUOUS TREE WITH PLANT TYPE AND PAY ITEM
- APPROX. LOCATION OF OVERHEAD POWERLINES
- STREET LIGHT

DATUM
 VERTICAL _____
 HORIZONTAL _____

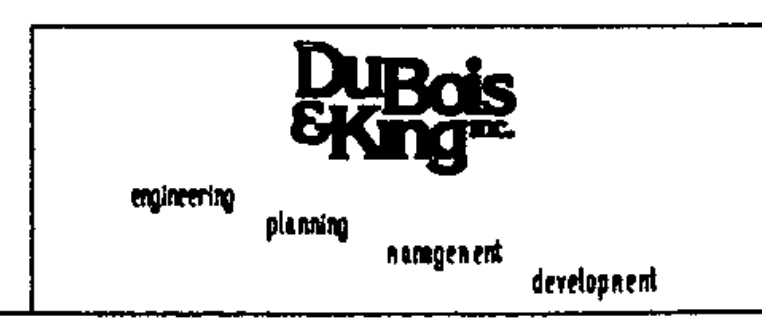
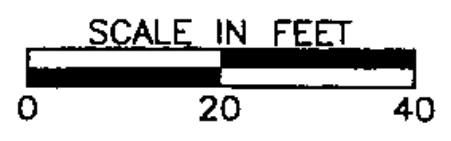

LANDSCAPE PLAN
 STA 303+00 TO 309+00

PROJECT: SHELburne/SOUTH BURLINGTON ROUTE 7 IMPROVEMENTS	PROJECT NO. : NH EGC FEGC-019-4(27)
DESIGN FILE NAME: 118317F-11	PLOT DATE: 4/28/04
IPARM FILE NAME:	SURVEY DATE:
SURVEYED BY:	DRAWN BY: K. KOLOSKI
SQUAD LEADER:	SHEET 299 OF 537
DWG NO. 11 OF 28	