

NOTES:

1. Contractor shall exercise extreme care during all work adjacent to the Munroe Brook. No silt or debris or green concrete shall be allowed to wash into the brooks or the adjacent wetlands.
2. The contractor shall also adhere to the 2001 version of the State of Vermont Standard Specifications for Construction. Particular attention shall be paid to the following sections:

105.22	Environmental Protection
105.23	Control of Erosion and Siltation
105.24	Pollution Control
105.30	Preservation of the Beds of Streams & Bodies of Waters
204.00	Excavation for Structures
204.04	Preservation of Channel
3. The contractor is directed to the NPDES permit application in the contract documents.
4. The contractor is directed to section 652 of the special provisions.

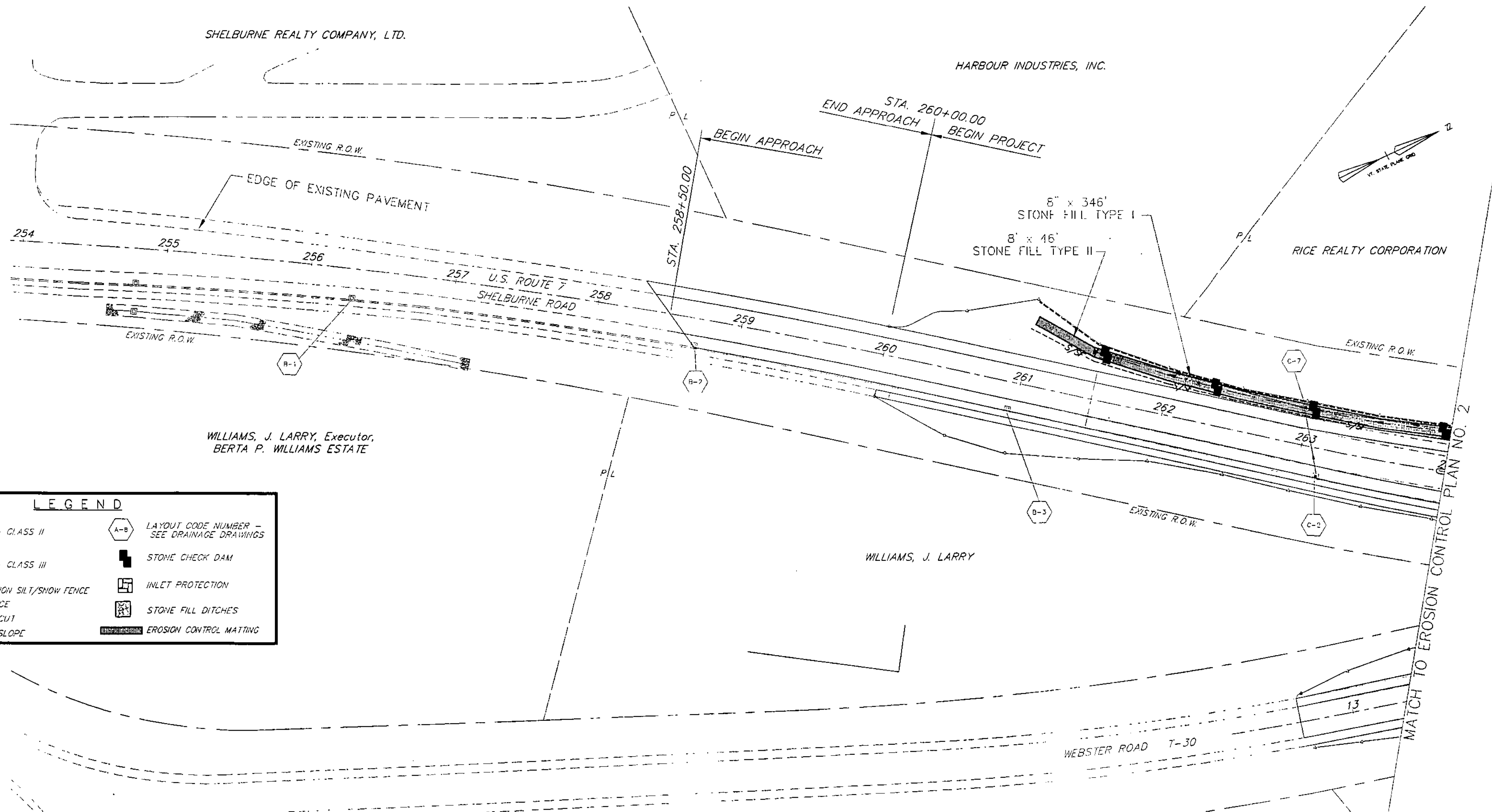

LEGEND	
	WETLAND - CLASS II
	WETLAND - CLASS III
	COMBINATION SILT/SNOW FENCE
	SILT FENCE
	TOP OF CUT
	TOE OF SLOPE
	LAYOUT CODE NUMBER - SEE DRAINAGE DRAWINGS
	STONE CHECK DAM
	INLET PROTECTION
	STONE FILL DITCHES
	EROSION CONTROL MATTING

DATUM
 VERTICAL NGVD 1929
 HORIZONTAL NAD 1927

REFER ALSO TO VERMONT AGENCY OF TRANSPORTATION, DESIGN STANDARDS FOR ROAD AND BRIDGE CONSTRUCTION: TEMPORARY EROSION CONTROL DETAILS, SHEETS T-1 AND T-2.

SCALE IN FEET
 0 40 80
 4/13/04

SHELBURNE
 SURVEYED BY V.S.C. INC. DATE _____
 DRAWN BY E.A.A. INC. DATE _____
 TRACED BY E.A.A. INC. DATE _____
 PROJECT NH-EGC-019-4(27)
 EROSION CONTROL PLAN NO. 1
 SHEET NO. 86 OF 537