

LAKE CHAMPLAIN
TRANSPORTATION COMPANY

LAKE CHAMPLAIN
TRANSPORTATION COMPANY
Owner & Lessor,
CHAMPLAIN LANES, Lessee

BURLINGTON DRIVE—IN
THEATRE, INC.
Owner & Lessor,
GGB PARTNERSHIP, Lessee

HANDY, PAUL L. &
CATHERINE M.

ANDRUS,
WILLIAM

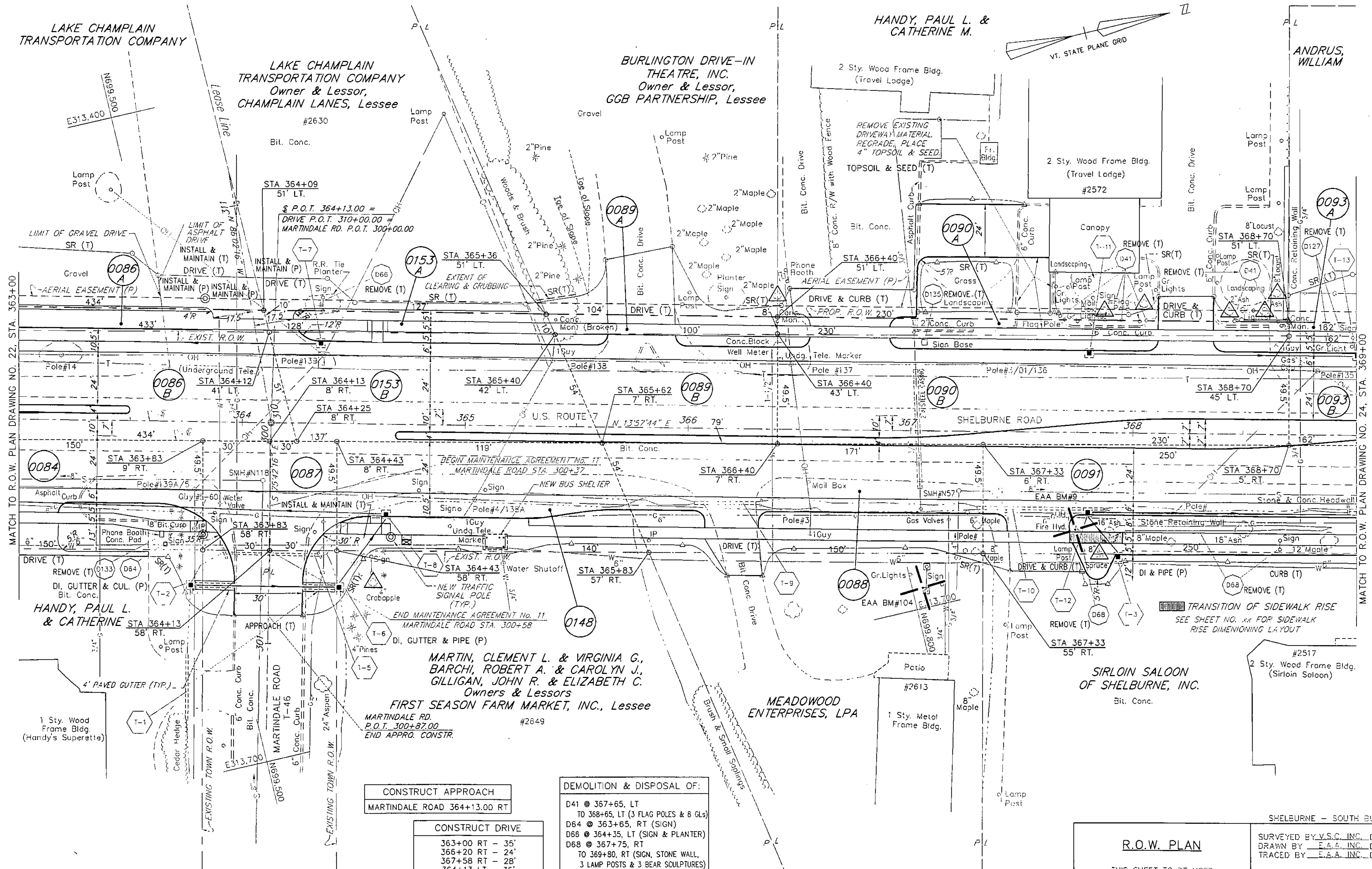
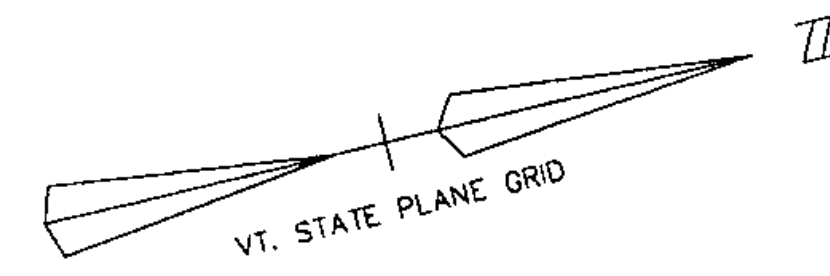

MATCH TO R.O.W. PLAN DRAWING NO. 22, STA. 363+00

MATCH TO R.O.W. PLAN DRAWING NO. 24, STA. 369+00

DATUM
VERTICAL NGVD 1929
HORIZONTAL NAD 1927

CONSTRUCT APPROACH
MARTINDALE ROAD 364+13.00 RT

CONSTRUCT DRIVE
363+00 RT - 35'
366+20 RT - 24'
367+58 RT - 28'
364+13 LT - 35'
365+80 LT - 30'
366+40 - 367+61 LT - 35'
368+25 LT - 24'

DEMOLITION & DISPOSAL OF:
D41 @ 367+65, LT
TO 368+65, LT (3 FLAG POLES & 8 GLS)
D64 @ 363+65, RT (SIGN)
D66 @ 364+35, LT (SIGN & PLANTER)
D68 @ 367+75, RT
TO 369+80, RT (SIGN, STONE WALL,
3 LAMP POSTS & 3 BEAR SCULPTURES)
D127 @ 368+98, LT (SIGN & 2 GLS)
D133 @ 363+65, RT (PHONE BOOTH)
D135 @ 367+07, LT (SIGN BASE)

SCALE IN FEET
0 20 40

R.O.W. PLAN
THIS SHEET TO BE USED
FOR R.O.W. INFORMATION ONLY.

SHELburne - SOUTH BURLINGTON
SURVEYED BY V.S.C. INC. DATE _____
DRAWN BY E.A.A. INC. DATE _____
TRACED BY E.A.A. INC. DATE _____
PROJECT F-EGC-019-4(19)
R.O.W. DRAWING NO. 23
SHEET NO. 76 OF 129 62 OF 537