

CONSTRUCT DRIVE
317+40 - 319+13 LT - 24'

DEMOLITION & DISPOSAL OF:
D34 @ 315+00, LT (SIGN & 2 GLs)
D35 @ 318+30, LT (SIGN, PLANTER & 2 GLs)
D93 @ 318+30, LT (PAY PHONE & 2 POSTS)
D106 @ 317+50, LT
TO 319+05, LT (4 ABAN. LPs)

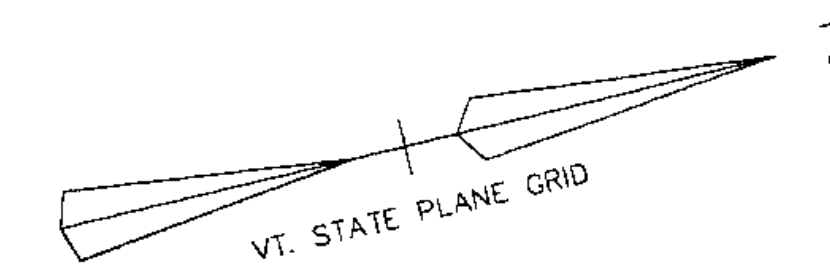

#3640
ALOSA, JOSEPH R. & CAROL, Owners & Lessors
GREEN MOUNTAIN KENWORTH, INC., Lessee

SISTERS AND BROTHERS INVESTMENT GROUP

CHENG, BETTY

CHENG, LOT & BETTY

DOLAN PROPERTIES

MATCH TO PLAN DRAWING NO. 14, STA. 315+00

MATCH TO PLAN DRAWING NO. 16, STA. 321+00

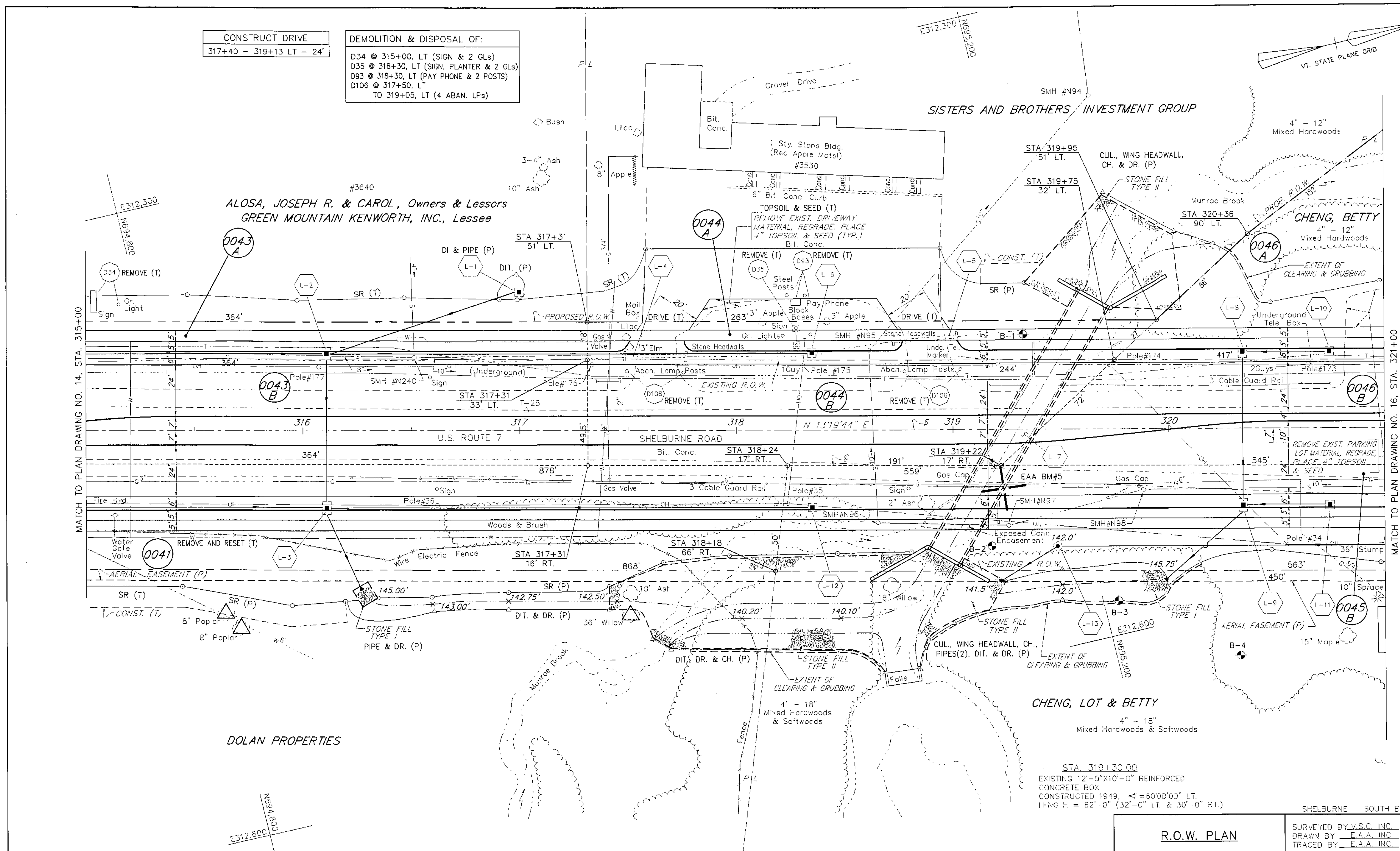

STA. 319+30.00
EXISTING 12'-0"x10'-0" REINFORCED
CONCRETE BOX
CONSTRUCTED 1949, $\Delta = 60'00''00''$ LT.
LENGTH = 62'-0" (32'-0" LT. & 30'-0" RT.)

SHELBURNE - SOUTH BURLINGTON

DATUM
VERTICAL NGVD 1929
HORIZONTAL NAD 1927

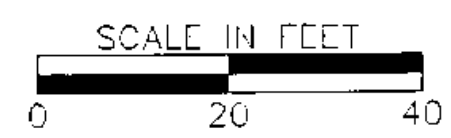

R.O.W. PLAN	SURVEYED BY <u>V.S.C. INC.</u> DATE _____
	DRAWN BY <u>E.A.A. INC.</u> DATE _____
THIS SHEET TO BE USED FOR R.O.W. INFORMATION ONLY.	TRACED BY <u>E.A.A. INC.</u> DATE _____
	PROJECT <u>F-EGC-019-4(19)</u>
	R.O.W. DRAWING NO. <u>15</u>
	SHEET NO. <u>68</u> OF <u>129</u> <u>54</u> OF <u>537</u>