

CATAMOUNT/SHELBURNE LLC, Lessor
SHELBURNE ATHLETIC CLUB, INC., Lessee

HANDY, GABRIEL G.
HANDY, DIANE L.
GABRIEL G. HANDY, Trustee of the
DDH-GSH REVOCABLE TRUST

SPENCER, ROBERT R.
& CYNTHIA G.B.

SISTERS & BROTHERS INVESTMENT GROUP, LLP

MATCH TO R.O.W. DRAWING NO. 10, STA. 291+00

MATCH TO R.O.W. DRAWING NO. 12, STA. 297+00

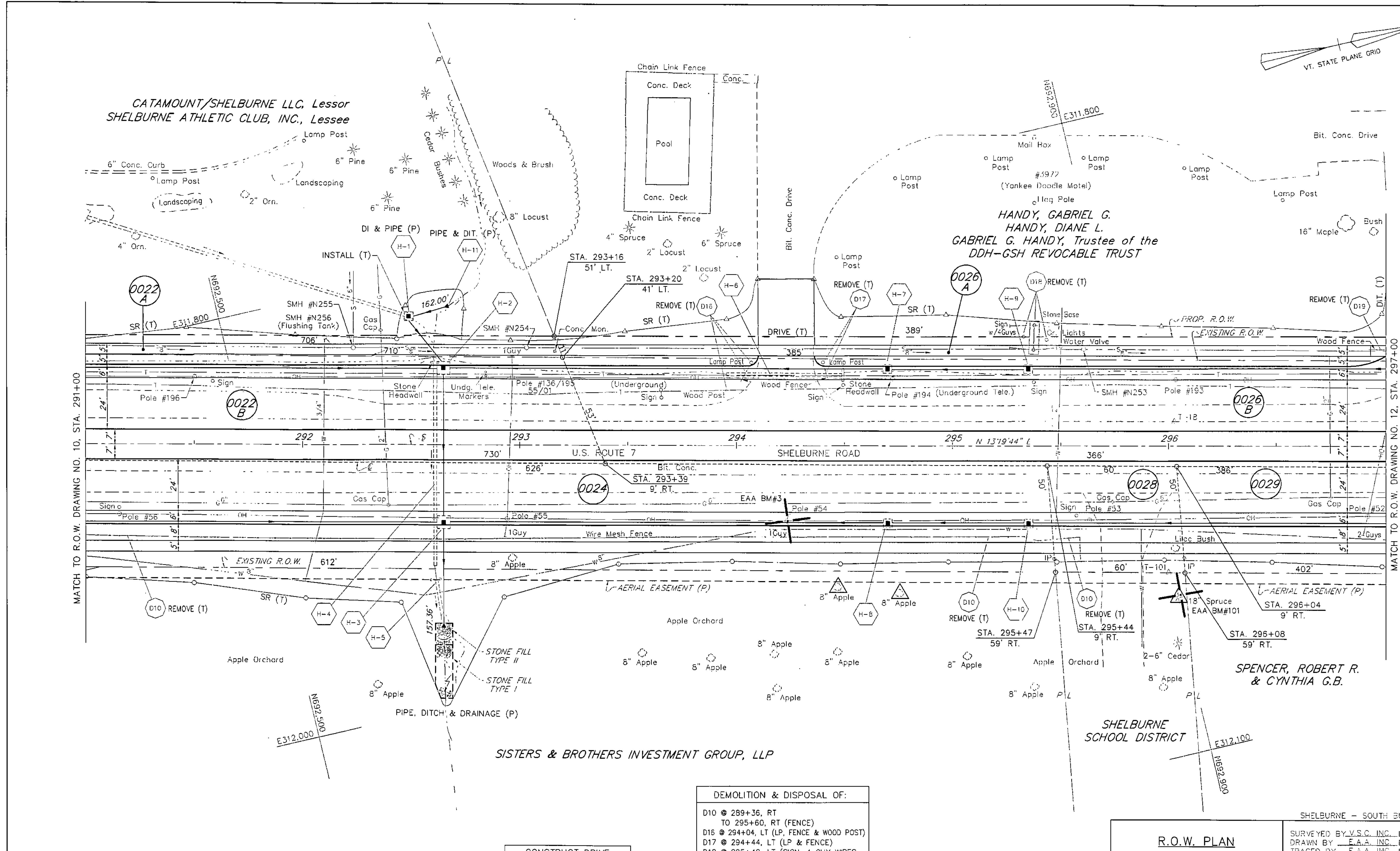

CONSTRUCT DRIVE
294+24 LT - 26'

DEMOLITION & DISPOSAL OF:	
D10	@ 289+36, RT TO 295+60, RT (FENCE)
D16	@ 294+04, LT (LP, FENCE & WOOD POST)
D17	@ 294+44, LT (LP & FENCE)
D18	@ 295+40, LT (SIGN, 4 GUY WIRES, STONE BASE & 2 GLs)
D19	@ 297+00, LT (FENCE & LP)

DATUM
VERTICAL NGVD 1929
HORIZONTAL NAD 1927

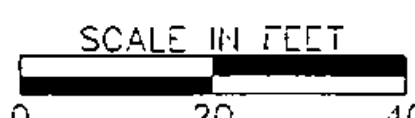

R.O.W. PLAN	
THIS SHEET TO BE USED FOR R.O.W. INFORMATION ONLY.	
SHELBURNE - SOUTH BURLINGTON	
SURVEYED BY V.S.C. INC. DATE _____	
DRAWN BY E.A.A. INC. DATE _____	
TRACED BY E.A.A. INC. DATE _____	
PROJECT F-EGC-019-4(19)	
R.O.W. DRAWING NO. 11	
SHEET NO. 64 OF 129 50 OF 537	