

SHEARER, JOHN F., Owner & Lessor,  
SHEARER CHEVROLET CO.,  
INC., Lessee

REYES, ALBERT J. & RITA J.

STATE OF VERMONT

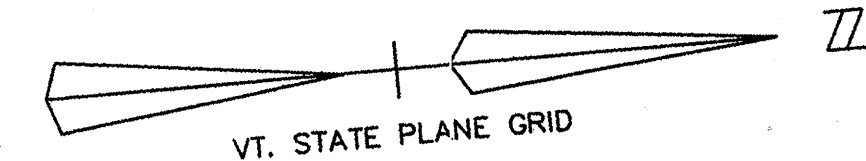

MATCH TO R.O.W. PLAN DRAWING NO. 27, STA. 393+00

MATCH TO R.O.W. PLAN DRAWING NO. 29, STA. 399+00

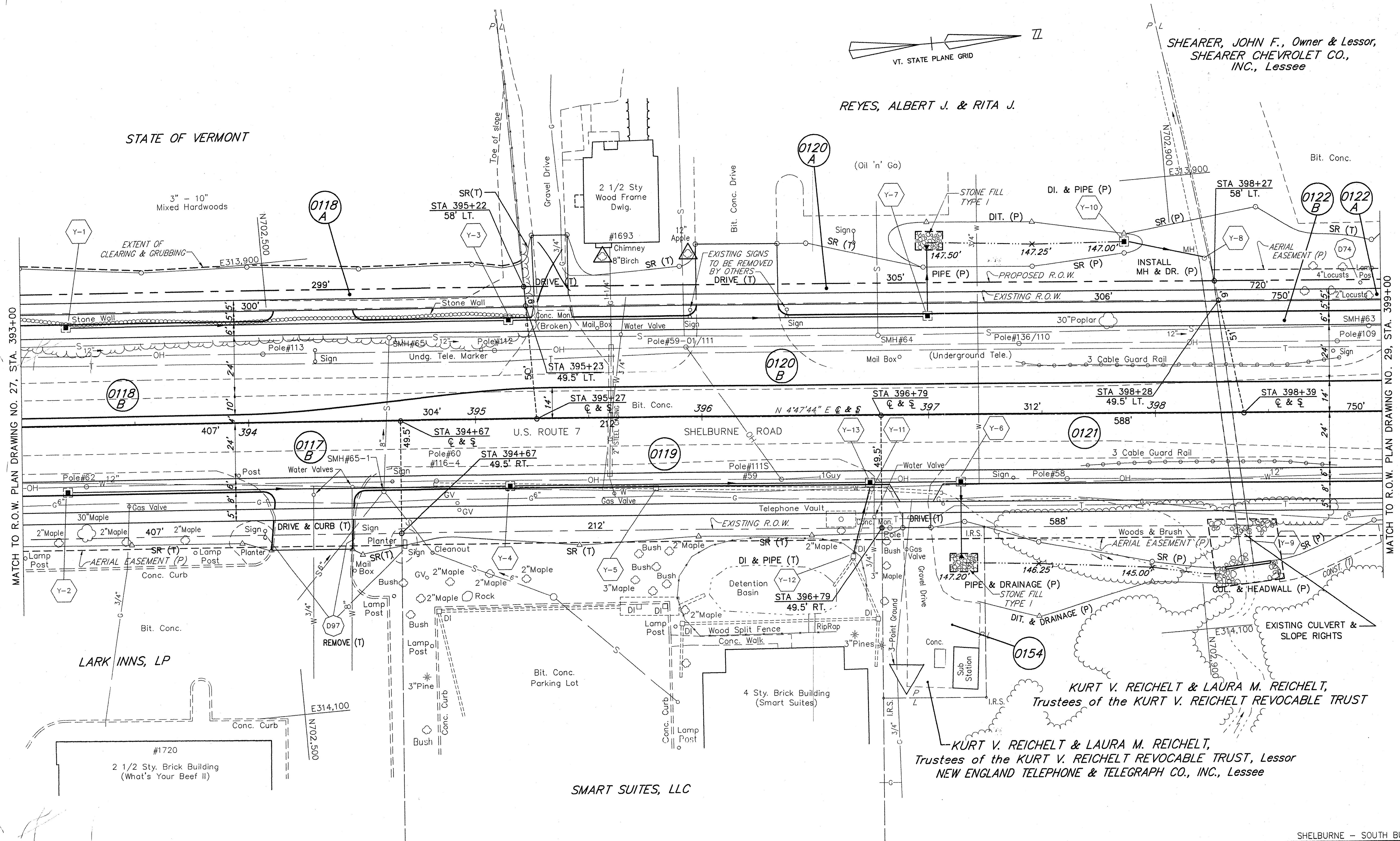

CONSTRUCT DRIVE	
394+29 RT	- 35'
394+29 LT	- 35'
395+35 LT	- 16'
396+16 LT	- 36'
396+90 RT	- 12'

DEMOLITION & DISPOSAL OF:	
D74 @ 398+95, LT	(LAMP POST)
D97 @ 394+05, RT	TO 394+67, RT (3 SIGNS & PLANTER)

**R.O.W. PLAN**

THIS SHEET TO BE USED  
FOR R.O.W. INFORMATION ONLY.

SHELburne - SOUTH BURLINGTON	
SURVEYED BY	V.S.C. INC. DATE
DRAWN BY	E.A.A. INC. DATE
TRACED BY	E.A.A. INC. DATE
PROJECT F-EGC-019-4(19)	
R.O.W. DRAWING NO. 28	
SHEET NO. 25 OF 283	

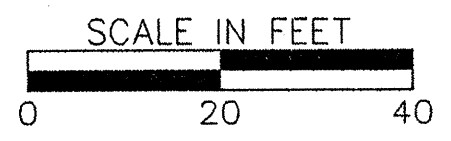

DATUM  
VERTICAL NGVD 1929  
HORIZONTAL NAD 1927