

- DEMOLITION & DISPOSAL OF:**
- D76 @ 383+05, RT TO 383+40, RT (4 LPS, SIGN & FENCE)
  - D77 @ 383+70, LT (SIGN & PLANTER)
  - D78 @ 385+05, LT (SIGN & PLANTER)
  - D91 @ 380+90, RT (SIGN & PLANTER)
  - D92 @ 381+85, RT TO 382+50, RT (LP & FENCE)
  - D113 @ 386+45, LT (SIGN & PLANTER)
  - D136 @ 383+10, RT (4 PAY PHONES)

**PECOR AUTO SALES, INC., Lessor**  
**333 SHELburnE CORP., Lessee**

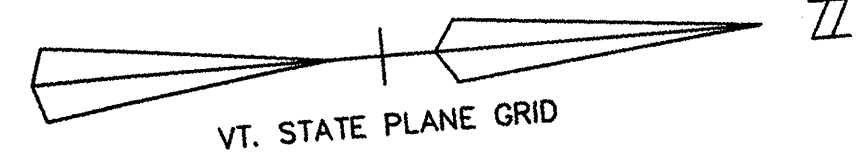

**NESTI, FRANCES**

**CHAMP CAR CARE CENTER (WEST), INC.**

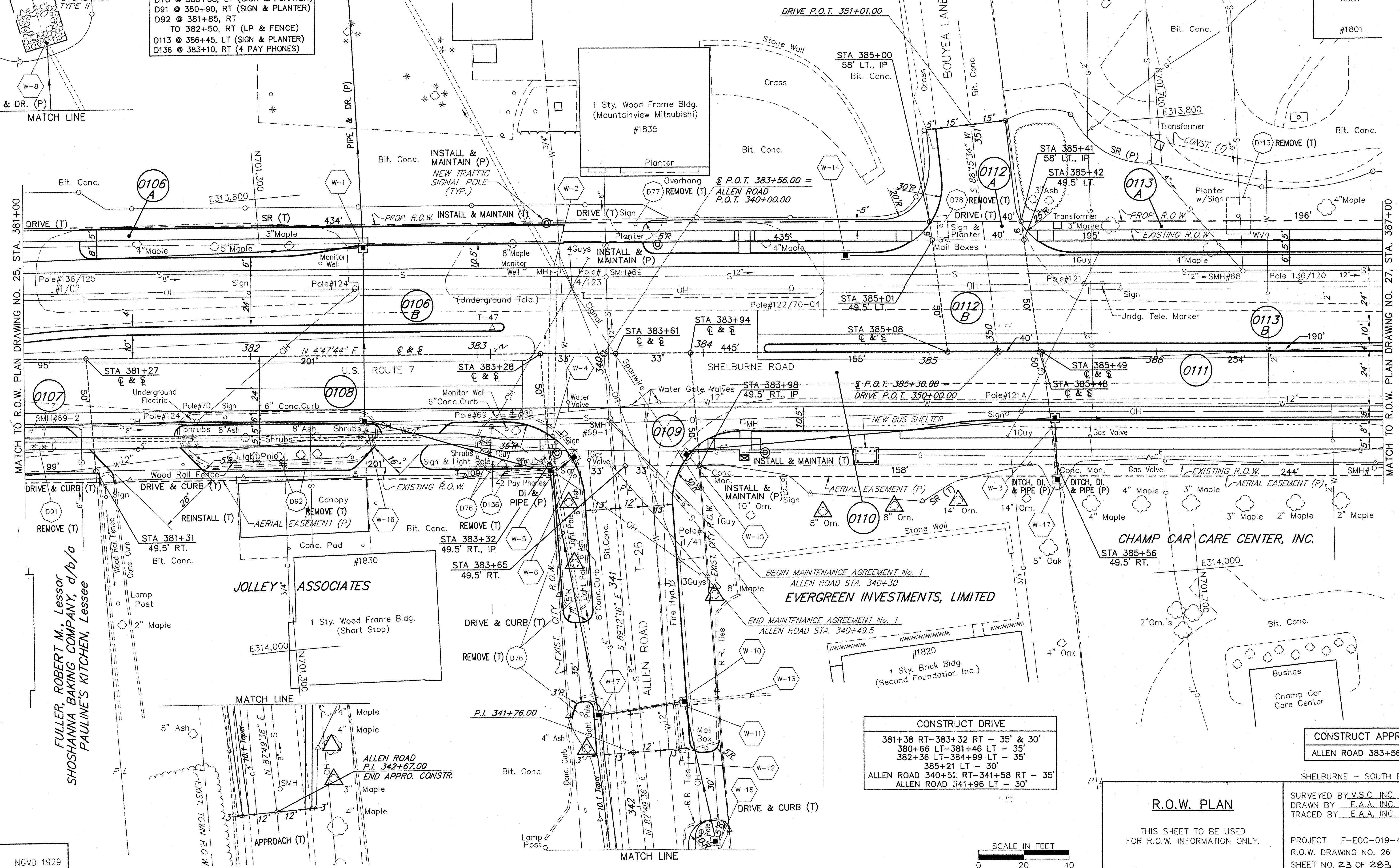

**FULLER, ROBERT M., Lessor**  
**SHOSHANNA BAKING COMPANY, d/b/a**  
**PAULINE'S KITCHEN, Lessee**

**JOLLEY ASSOCIATES**

**EVERGREEN INVESTMENTS, LIMITED**

**CHAMP CAR CARE CENTER, INC.**

**CONSTRUCT DRIVE**

381+38 RT-383+32 RT - 35' & 30'
380+66 LT-381+46 LT - 35'
382+36 LT-384+99 LT - 35'
385+21 LT - 30'
ALLEN ROAD 340+52 RT-341+58 RT - 35'
ALLEN ROAD 341+96 LT - 30'

**CONSTRUCT APPROACH**

ALLEN ROAD 383+56.00 RT
-------------------------

**R.O.W. PLAN**  
 THIS SHEET TO BE USED FOR R.O.W. INFORMATION ONLY.

SHELburnE - SOUTH BURLINGTON

SURVEYED BY V.S.C. INC. DATE \_\_\_\_\_  
 DRAWN BY E.A.A. INC. DATE \_\_\_\_\_  
 TRACED BY E.A.A. INC. DATE \_\_\_\_\_

PROJECT F-EGC-019-4(19)  
 R.O.W. DRAWING NO. 26  
 SHEET NO. 23 OF 203

DATUM VERTICAL NGVD 1929  
 HORIZONTAL NAD 1927

