

SHEARER, JOHN F.

REYES, ALBERT J. & RITA J.

STATE OF VERMONT

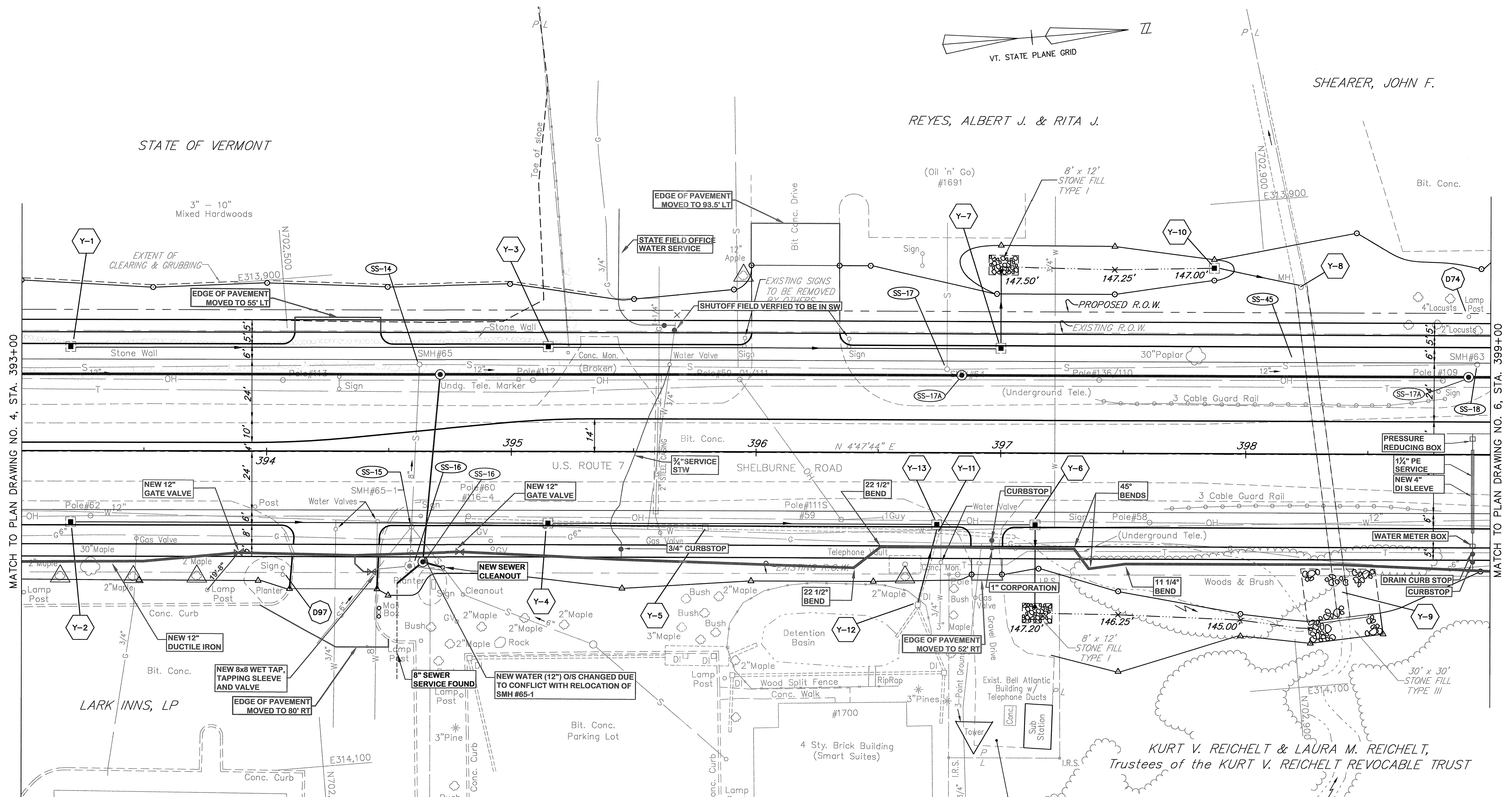

MATCH TO PLAN DRAWING NO. 4, STA. 393+00

MATCH TO PLAN DRAWING NO. 6, STA. 399+00

- NOTES:**
- UNDERGROUND UTILITY LOCATIONS ARE PLOTTED BASED ON THE BEST AVAILABLE INFORMATION. LOCATIONS SHOULD BE VERIFIED BY THE CONTRACTOR BEFORE WORK.
  - SEE PLAN NOTES DRAWING NO. 1 FOR PLAN NOTES AND GENERAL NOTES.
  - VERIZON UNDERGROUND TELEPHONE (STA. 396+50 - STA. 405+50 RT) TO REMAIN.

DATUM  
VERTICAL NGVD 1929  
HORIZONTAL NAD 1927

**AS-BUILT REVISIONS**

NO.	DATE	DESCRIPTION
1.	3/1/06	SEWER, WATER & PAV. CHANGES
2.	8/9/06	IRRIGATION ADDED

PORTLAND CEMENT  
CONCRETE SIDEWALK - 8"

394+05 - 394+54 RT  
396+83 - 397+09 RT  
394+05 - 394+54 LT  
395+91 - 396+41 LT

PORTLAND CEMENT  
CONCRETE SIDEWALK - 5"

393+00 - 394+05 RT  
394+54 - 396+83 RT  
397+09 - 399+00 RT  
393+00 - 394+05 LT  
394+54 - 395+91 LT  
396+41 - 399+00 LT

PORTLAND CEMENT  
CONCRETE SIDEWALK - 5"  
(MEDIAN WIDTH 4-6 FT.)

393+00 TO 394+39

**AS-BUILT LEGEND**

	WATER AS-BUILTS
	SEWER AS-BUILTS
	DRAINAGE AS-BUILTS
	ELECTRICAL AS-BUILTS
	PAVEMENT/OTHER AS-BUILTS

**CONSTRUCT DRIVE**

394+29 RT - 35'  
394+29 LT - 35'  
396+16 LT - 36'  
396+96 RT - 12'

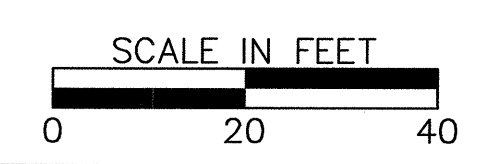

FOR PROFILE SEE PROFILE DRAWING NO. 5

**DEMOLITION & DISPOSAL OF:**

D74 @ 398+95, LT (LAMP POST\*)  
D97 @ 394+05, RT (SIGN\* & PLANTER)

\* - REMOVED BY OTHERS AS OF JAN. 2003

SHELBURNE - SOUTH BURLINGTON

SURVEYED BY Y.S.C. INC. DATE \_\_\_\_\_  
DRAWN BY E.A.A. INC. DATE \_\_\_\_\_  
TRACED BY E.A.A. INC. DATE \_\_\_\_\_

PROJECT NH-EGC-019-4(28)  
PLAN DRAWING NO. 5  
SHEET NO. 73 OF 283

K:\GIS\0008 US Rte 7 Shelburne Rd\AS-BUILT\WATER-SEWER\AS BUILT PL-27\_4\_05.DWG, Layout1, 9/1/2006 10:42:02 AM, parmasa, 1\rbt\401\VT-BRL-HP1055cm East