

A.R. ASSOCIATES, INC.

0017

ANDRUS, WILLIAM N.
& SUSAN

0016

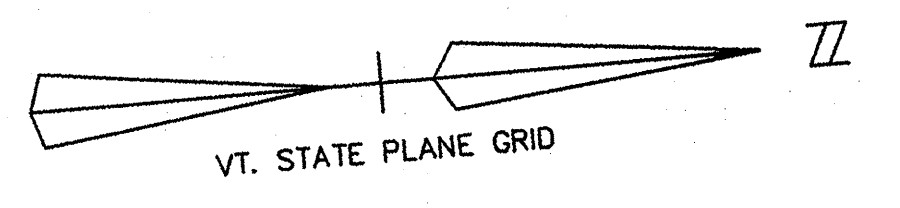
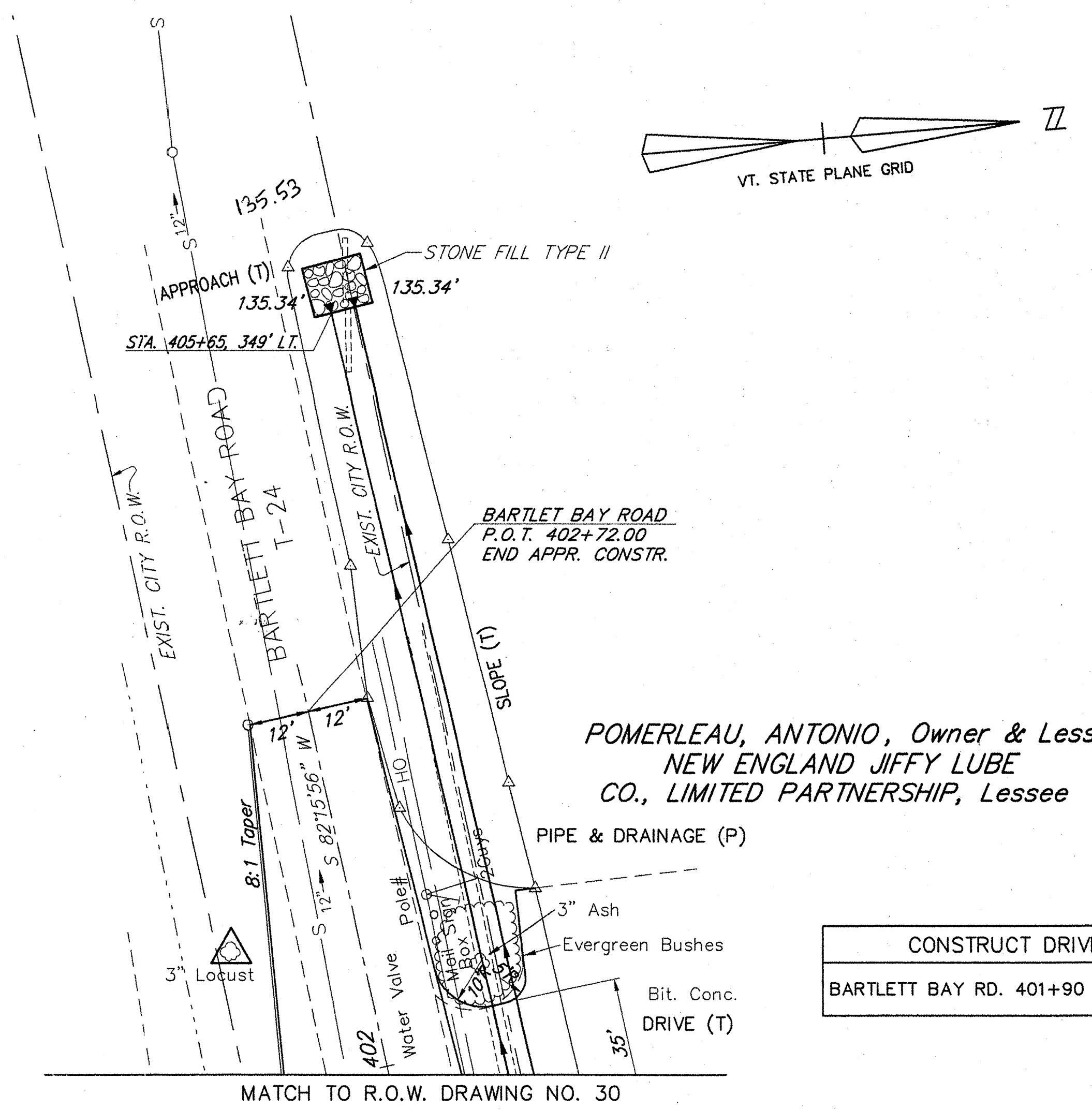
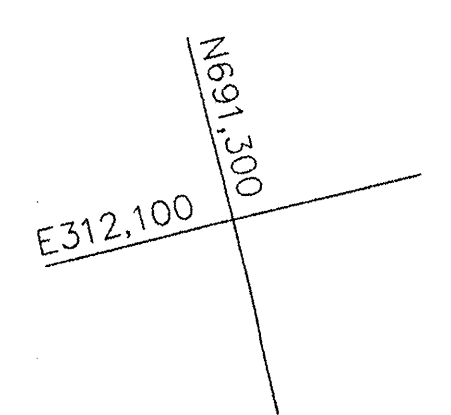

POMERLEAU, ANTONIO, Owner & Lessor,
NEW ENGLAND JIFFY LUBE
CO., LIMITED PARTNERSHIP, Lessee

CONSTRUCT DRIVE
BARTLETT BAY RD. 401+90 RT - 35'

MATCH TO R.O.W. DRAWING NO. 30

DATUM
VERTICAL NGVD 1929
HORIZONTAL NAD 1927

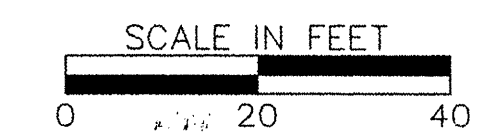

R.O.W. PLAN THIS SHEET TO BE USED FOR R.O.W. INFORMATION ONLY.	SURVEYED BY <u>V.S.C. INC.</u> DATE _____ DRAWN BY <u>E.A.A. INC.</u> DATE _____ TRACED BY <u>E.A.A. INC.</u> DATE _____
	PROJECT F-EGC-019-4(19) R.O.W. DRAWING NO. 34 SHEET NO. 31 OF 283

SHELburne - SOUTH BURLINGTON

C.O.#11, 4/19/02