

SHEARER, JOHN F., Owner & Lessor,
SHEARER CHEVROLET CO.,
INC., Lessee

REYES, ALBERT J. & RITA J.

STATE OF VERMONT

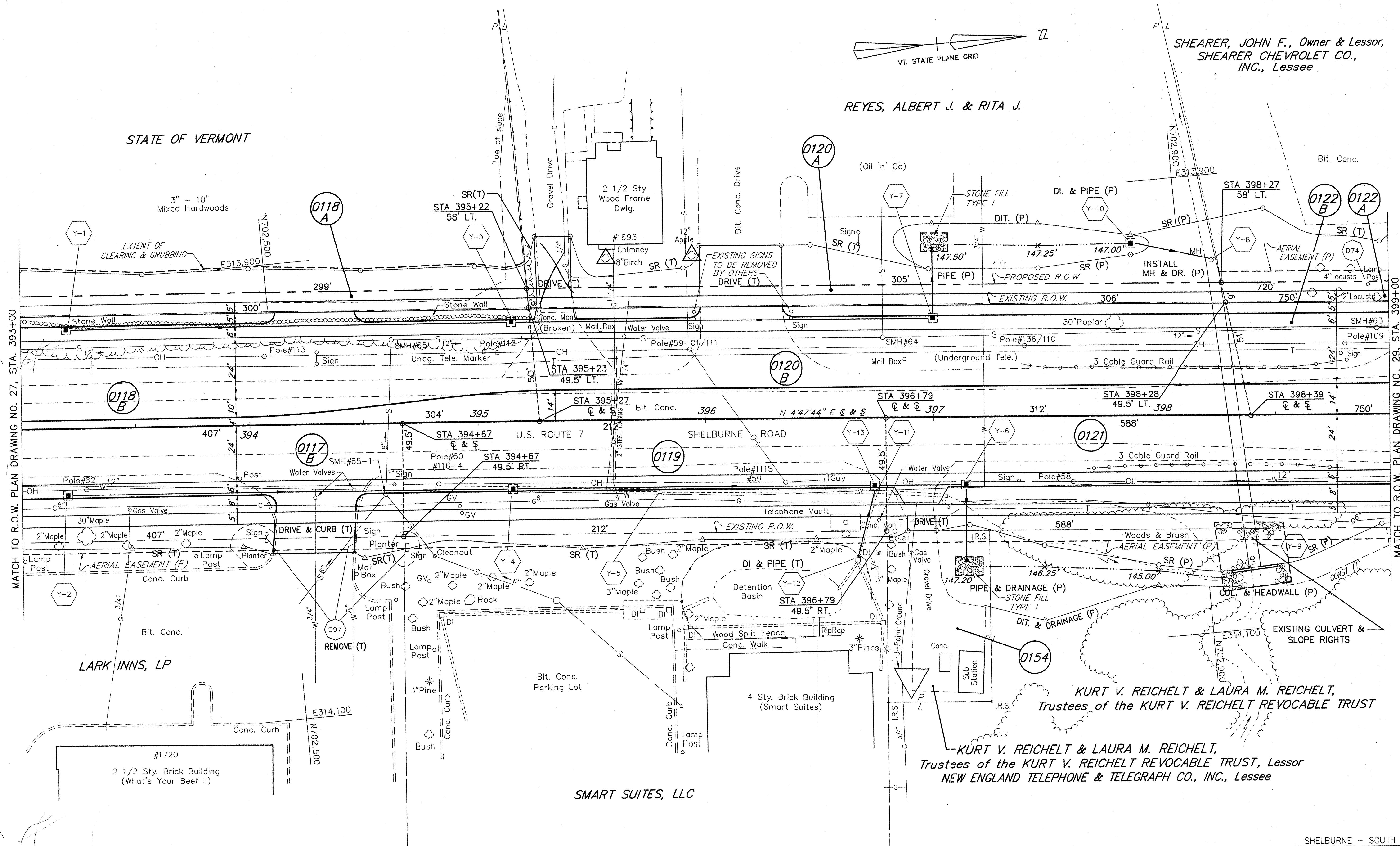
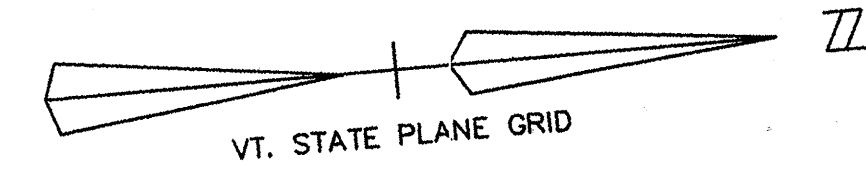

MATCH TO R.O.W. PLAN DRAWING NO. 27, STA. 393+00

MATCH TO R.O.W. PLAN DRAWING NO. 29, STA. 399+00

LARK INNS, LP

SMART SUITES, LLC

KURT V. REICHEL & LAURA M. REICHEL,
Trustees of the KURT V. REICHEL REVOCABLE TRUST

KURT V. REICHEL & LAURA M. REICHEL,
Trustees of the KURT V. REICHEL REVOCABLE TRUST, Lessor
NEW ENGLAND TELEPHONE & TELEGRAPH CO., INC., Lessee

CONSTRUCT DRIVE	
394+29 RT -	35'
394+29 LT -	35'
395+35 LT -	16'
396+16 LT -	36'
396+90 RT -	12'

DEMOLITION & DISPOSAL OF:	
D74 @ 398+95, LT	(LAMP POST)
D97 @ 394+05, RT	TO 394+67, RT (3 SIGNS & PLANTER)

Not built

R.O.W. PLAN

THIS SHEET TO BE USED
FOR R.O.W. INFORMATION ONLY.

SHELBURNE - SOUTH BURLINGTON	
SURVEYED BY	V.S.C. INC. DATE
DRAWN BY	E.A.A. INC. DATE
TRACED BY	E.A.A. INC. DATE
PROJECT	F-EGC-019-4(19)
R.O.W. DRAWING NO.	28
SHEET NO.	25 OF 283

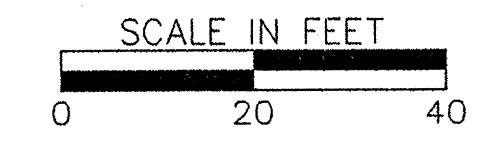

DATUM
VERTICAL NGVD 1929
HORIZONTAL NAD 1927