

PROPOSED RETAINING WALL

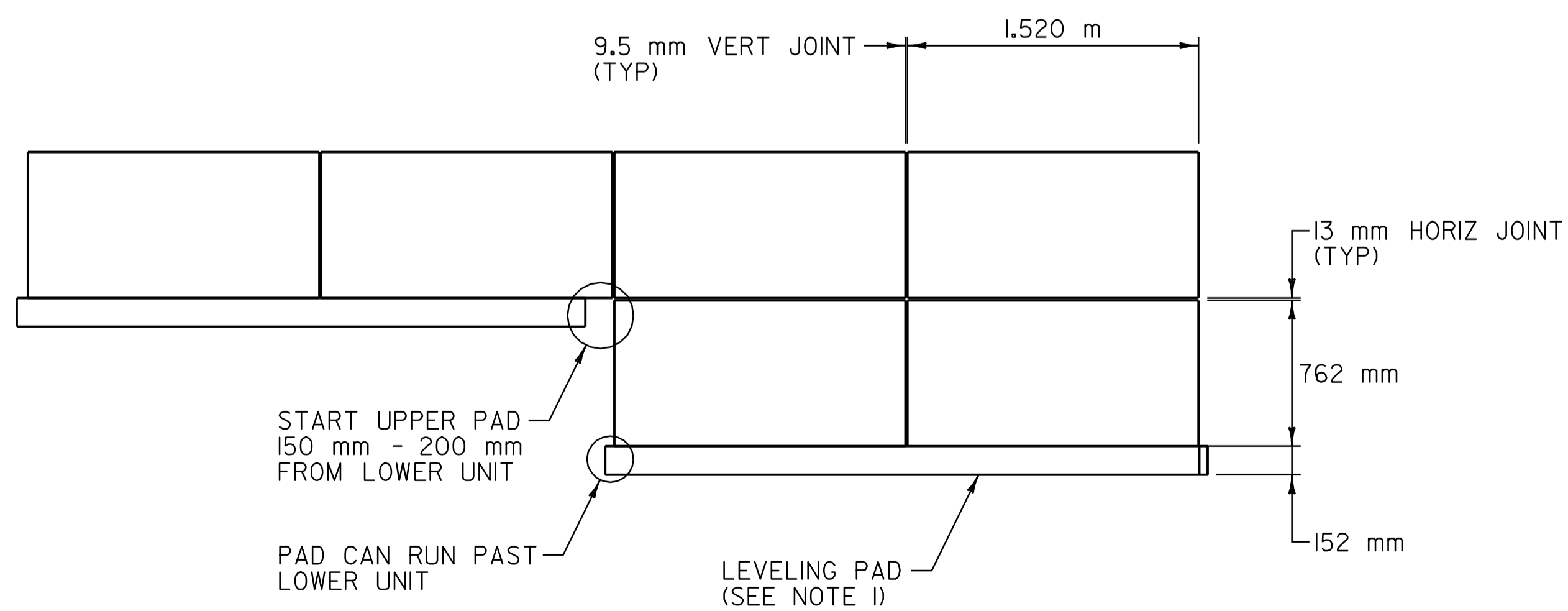

FRONT FACE OF SINGLE UNITS ON STEPPED LEVELING PAD

N.T.S.

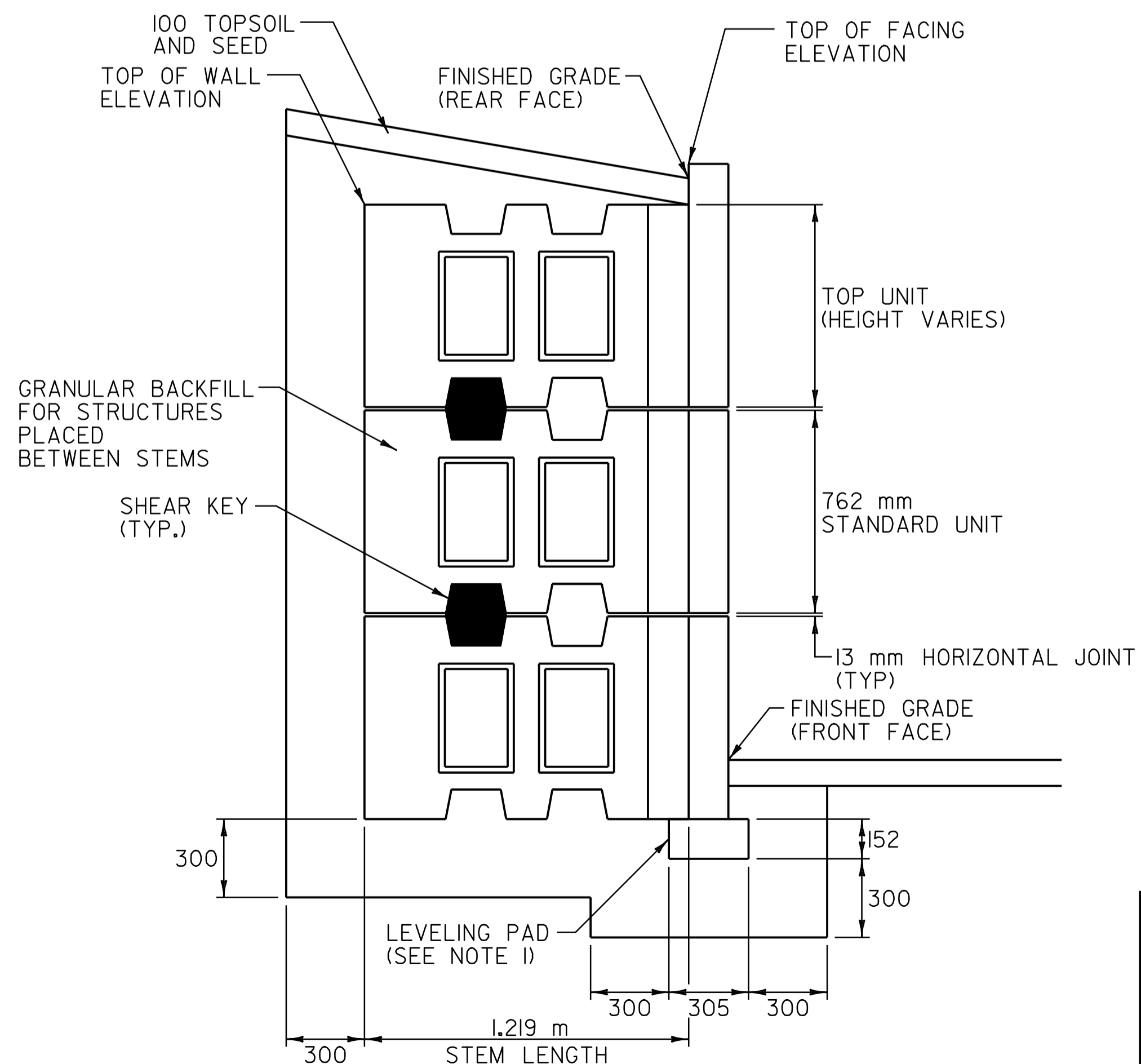

TYPICAL VERTICAL WALL SECTION

N.T.S.

NOTE:
1. THE COST OF THE LEVELING PAD SHALL BE CONSIDERED INCIDENTAL TO THE RETAINING WALL.

ALL DIMENSIONS ARE IN MILLIMETERS UNLESS OTHERWISE NOTED.

RETAINING WALL PROFILE & DETAILS SHEET

SURVEYED BY	L.R.S.C.	DATE	4/03
DRAWN BY	C.A.K.	DATE	3/06
SQUAD LEADER	D.E.G.		
DESIGN FILE NO.	/pave/95d104/pd104.dgn		
IPARM FILE	pd104rwpds.1	DATE PLOTTED	20-AUG-2010 12:00
PROJ. NAME	NORTH BENNINGTON		
PROJ. NO.	STP 9646(I)S		
SHEET	91	OF	151
		SHEETS	

DATUM	
VERTICAL	N/A
HORIZONTAL	NAD83 (1996)