

WARNING SIGN DETAIL

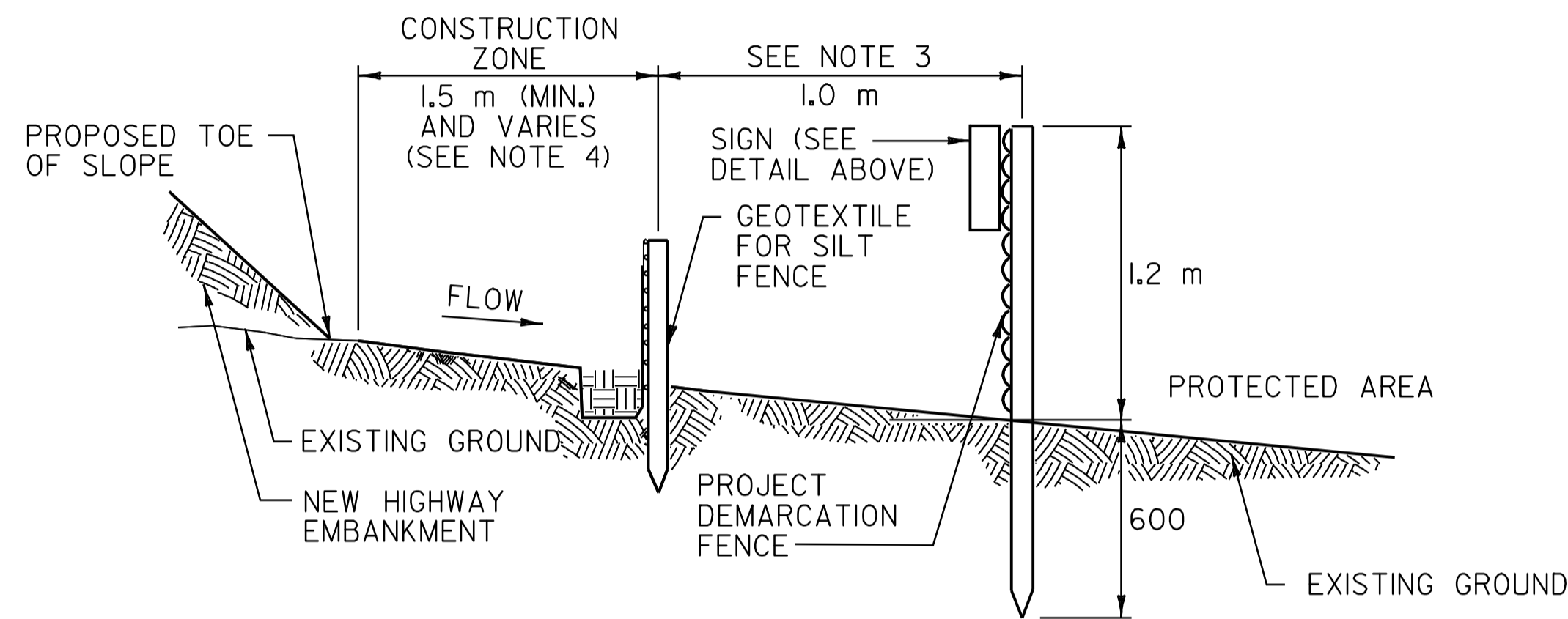

SECTION

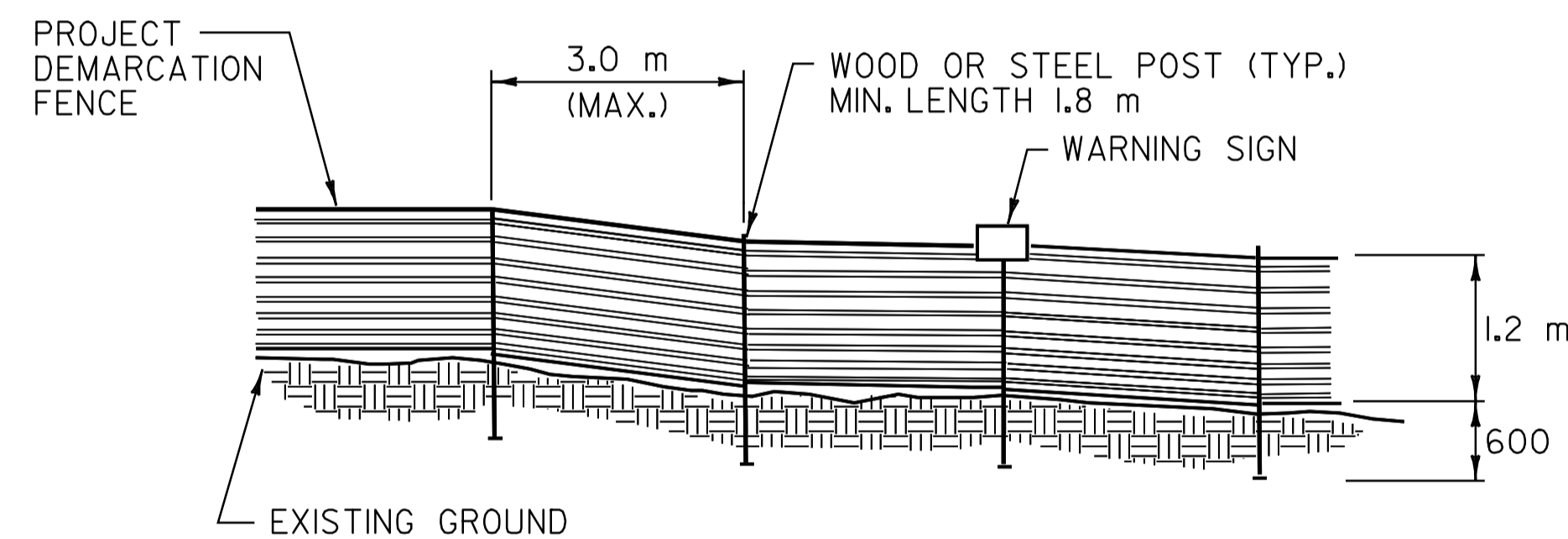

ELEVATION

NOTES:

1. WARNING SIGNS SHALL BE PLACED AT 60 m INTERVALS
2. PROJECT DEMARCATION FENCE SHALL BE INSTALLED PRIOR TO BEGINNING ANY WORK AS DIRECTED BY THE ON-SITE PLAN COORDINATOR.
3. IN AREAS ADJACENT TO OR WITHIN A WETLAND THE ON-SITE PLAN COORDINATOR MAY REQUIRE PROJECT DEMARCATION FENCE TO BE PLACED IN COMBINATION WITH THE SILT FENCE.
4. THE ON-SITE PLAN COORDINATOR MAY EXTEND THE DISTANCE BETWEEN THE PROPOSED TOE OF SLOPE AND SILT FENCE PROVIDING IT DOES NOT TAKE PLACE IN A WETLAND/WATERBODY AND DOES NOT REQUIRE THE REMOVAL OF EXISTING VEGETATION.
5. THE CONTRACTOR SHALL INSTALL PROJECT DEMARCATION FENCE AT THE BEGINNING OF THE CONTRACT, AND MAINTAIN THROUGHOUT ITS DURATION AROUND THE EXISTING AREAS AS SHOWN. THE CONTRACTOR SHALL NOT DISTURB THE FENCED AREAS.

CONSTRUCTION FENCE

N.T.S.

STANDARD SYMBOL

— PDF —

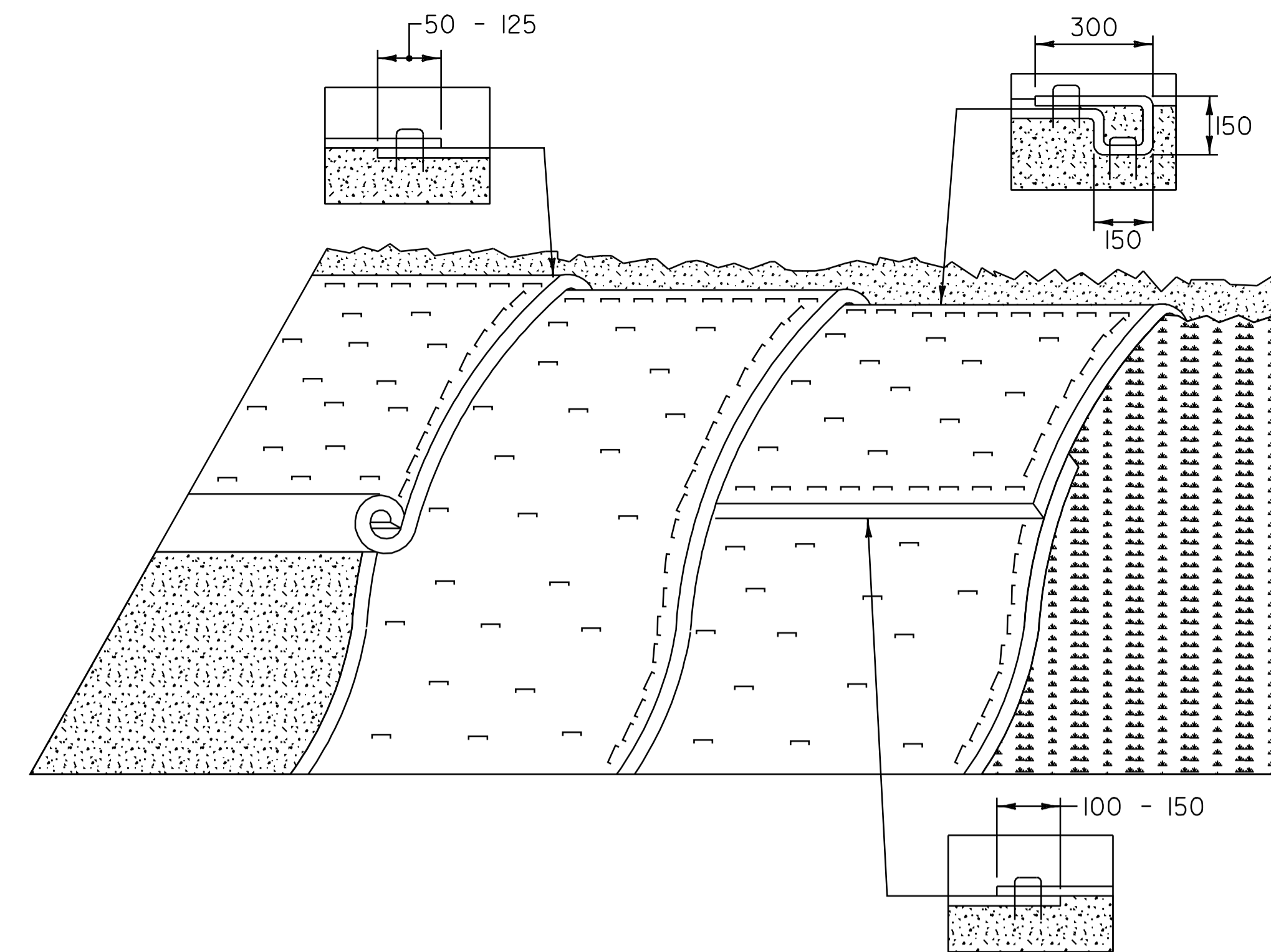

EROSION PREVENTION FOR SIDE SLOPES

APPLICATION NOTES:

- A. THE PURPOSE OF MATTING ON SIDE SLOPES IS TO REDUCE EROSION AND AID THE ESTABLISHMENT OF VEGETATION
- B. EROSION CONTROL MATTING SHALL BE USED FOR THE FOLLOWING REASONS:
 - * SIDE SLOPES > 1:3
 - * AREAS WHERE SEED AND MULCH WILL NOT STAY IN PLACE ALONE
 - * WHERE SEEDING IS OUTSIDE THE GROWING SEASON.

GENERAL NOTES:

1. GRADE AND SMOOTH THE SLOPE TO PROVIDE GOOD MATTING TO SOIL SURFACE CONTACT.
2. APPLY FERTILIZER, LIME, AND SEED PRIOR TO PLACING MATTING.
3. ANCHOR MATTING AS SHOWN, UTILIZING ANCHOR STAPLES. STAPLE PLACEMENT SHALL BE DETERMINED BY THE MANUFACTURER'S INSTALLATION INSTRUCTIONS.
4. UNROLL MATTING VERTICALLY DOWN SLOPE IN THE DIRECTION OF WATER FLOW.
5. OVERLAP UPPER MATTING OVER LOWER MATTING AS SHOWN.
6. OVERLAP ADJACENT MATTING AS SHOWN.
7. CUT EXCESS MATTING AT END OF SLOPE AND ANCHOR THE END.
8. MEASURES SHALL BE INSPECTED EVERY SEVEN (7) CALENDAR DAYS AND WITHIN 24 HOURS OF A STORM EVENT GREAT ENOUGH TO CAUSE WATER TO LEAVE THE CONSTRUCTION SITE OR AS DIRECTED BY THE ON-SITE PLAN COORDINATOR.
9. MATTING SHALL BE REPAIRED AND RESTAPLED AS NECESSARY TO ENSURE PROPER FUNCTION.
10. PAYMENT FOR INSTALLATION OF MATTING SHALL BE MADE UNDER ITEM 654.10 EROSION MATTING.
11. PAYMENT FOR MONITORING EROSION CONTROL MATTING SHALL BE MADE UNDER ITEM 652.20 MONITORING EROSION PREVENTION & SEDIMENT CONTROL PLAN.
12. PAYMENT FOR MAINTAINING EROSION CONTROL MATTING SHALL BE MADE UNDER ITEM 652.30 FIELD MAINTENANCE OF EROSION PREVENTION & SEDIMENT CONTROL PLAN UNLESS MAINTENANCE IS REQUIRED DUE TO POOR INSTALLATION PRACTICES.

ALL DIMENSIONS ARE IN MILLIMETERS UNLESS OTHERWISE NOTED.

TEMPORARY EROSION PREVENTION & SEDIMENT CONTROL DETAILS #1	SURVEYED BY	<u>L.R.S.C.</u>	DATE	<u>4/03</u>
	DRAWN BY	<u>E.A.R.</u>	DATE	<u>3/06</u>
	SQUAD LEADER	<u>D.E.G.</u>		
	DESIGN FILE NO.	<u>/pave/95d104/pd104.dgn</u>		
	IPARM FILE	<u>pd104+epsd1.i</u>	DATE PLOTTED	<u>20-AUG-2010 12:</u>
	PROJ. NAME	NORTH BENNINGTON		
	PROJ. NO.	STP 9646(1)S		
	SHEET	48 OF 151	SHEETS	

DATUM	
VERTICAL	<u>N/A</u>
HORIZONTAL	<u>NAD83 (1996)</u>