

4' WHITE LINE
 FROM STA. TO STA.
 100+10.00 LT - 103+00.00 LT
 100+10.00 RT - 103+00.00 RT

COLD PLANING, BITUMINOUS PAVEMENT
 FROM STA. TO STA.
 100+10.00 - 100+60.00

CONSTRUCT DRIVE (GRAVEL)
 101+63.00 LT (WIDTH 10')

4' YELLOW LINE (DOUBLE)
 FROM STA. TO STA.
 100+10.00 - 103+00.00

NOTE:
 THE CONTRACTOR SHALL NOT DISTURB
 THE FOUR (4) GRANITE POSTS LOCATED
 AT STA. 101+97 TO STA. 102+48 RT.

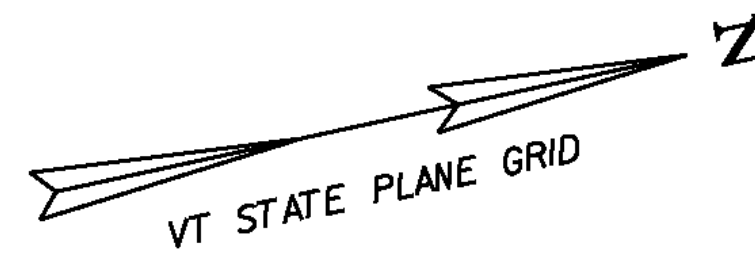

**Begin ROW Project
 BHF 0241(30)S
 Sta. 101+05.39, 49.72' Lt.**

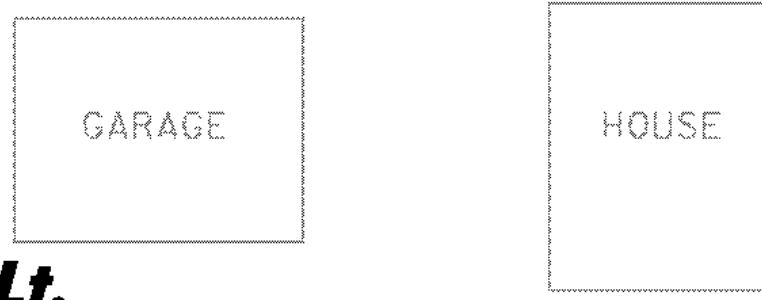

**Suarez, Manuel &
 Michaela**

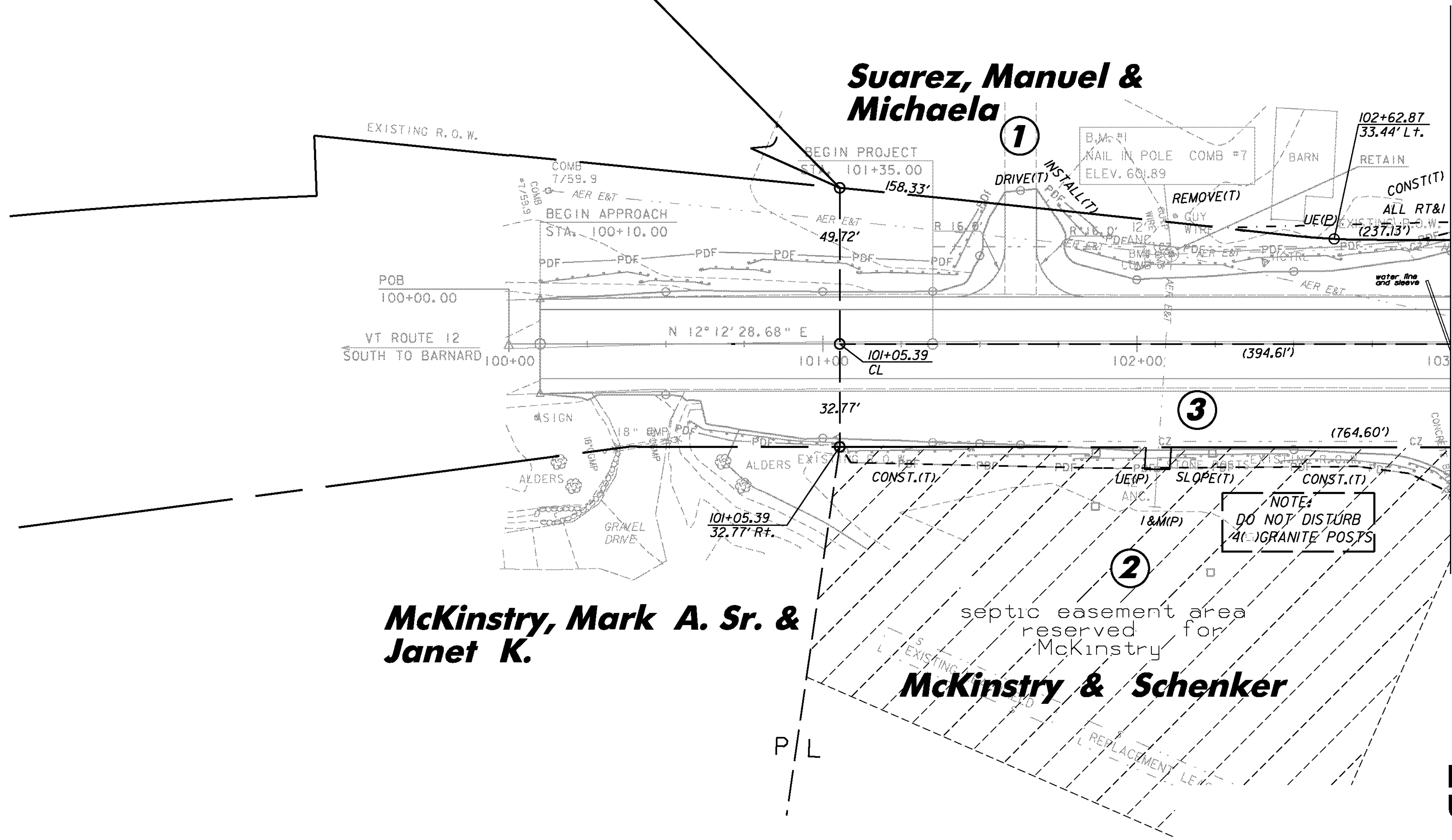

**McKinstry, Mark A. Sr. &
 Janet K.**

McKinstry & Schenker

NOTE:
 DO NOT DISTURB
 4 GRANITE POSTS

MATCH LINE STA. 103+00.00
 MATCH LINE TO R.O.W. SHEET 17 OF 18

**FOR R.O.W.
 USE ONLY**

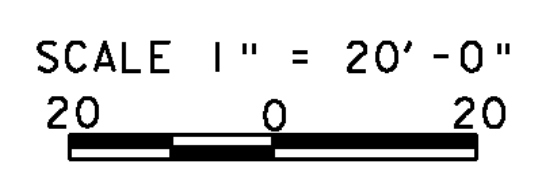

PROJECT NAME: BETHEL	PLOT DATE: 31-AUG-2011
PROJECT NUMBER: BHF 0241(30)	DRAWN BY: G. ROKES
FILE NAME: sc002bdr.dgn	CHECKED BY: U. STANLEY
PROJECT LEADER: M. EVANS-MONGEON	SHEET 19 OF 64
DESIGNED BY: U. STANLEY	
R.O.W. LAYOUT SHEET 1	