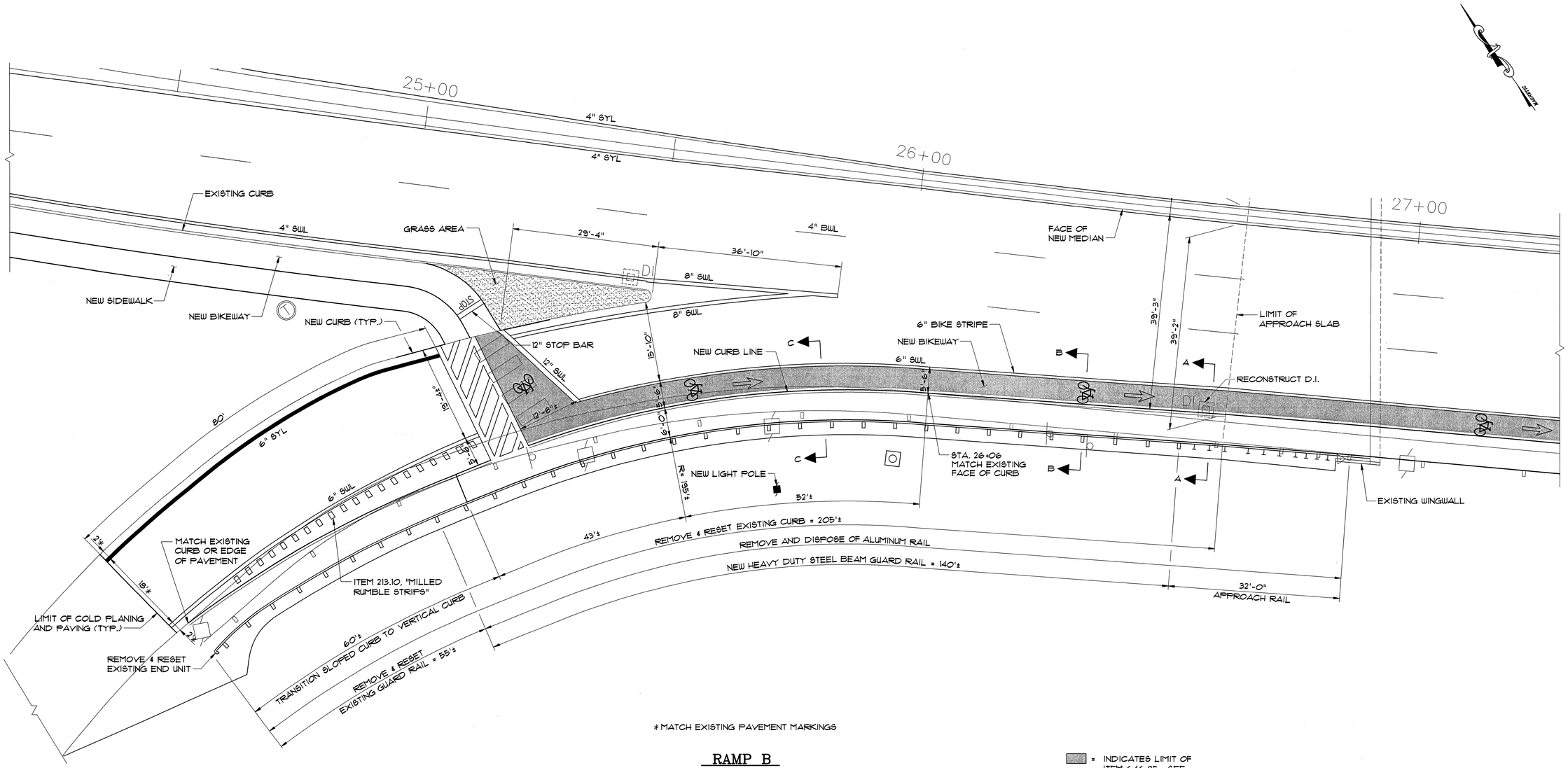

*MATCH EXISTING PAVEMENT MARKINGS

RAMP B

SCALE: 1' = 10'

= INDICATES LIMIT OF ITEM 646.85. SEE SHEET 54 FOR TYPICAL DETAIL.

STRIPING LEGEND:

SWL = SOLID WHITE LINE
SYL = SOLID YELLOW LINE
BWL = BROKEN WHITE LINE

0 10 25 40 FEET

1"= 10' HORIZONTAL

SHEET NOTES:

1. SEE SHEET 47 FOR LEGEND.
2. CURB AND PAVEMENT SHALL BE PLACED AS DIRECTED BY THE ENGINEER FROM LIMIT OF COLD PLANING ON RAMP TO NEW CROSSWALK SO THAT THE ROADWAY WILL DRAIN PROPERLY. THIS WORK SHALL BE SUBSIDIARY TO THE CURB AND PAVEMENT ITEMS.
3. PAVEMENT MARKINGS FOR BIKE SYMBOL AND ARROWS SHALL BE PAID FOR AS ITEM 646.50, "DURABLE LETTER OR SYMBOL. SEE SPECIAL PROVISIONS FOR DETAILS.
4. SEE SHEET 54 FOR SECTIONS A-A, B-B, AND C-C.
5. INFORMATION SHOWN ON THE PLANS IS BASED ON EXISTING DRAWINGS AND LIMITED SURVEY. THE CONTRACTOR SHALL FIELD VERIFY THE LAYOUT OF THE PROPOSED CURB, SIDEWALK, AND GUARD RAIL. ANY ADJUSTMENTS TO THE LAYOUT THAT ARE REQUIRED SHALL BE BROUGHT TO THE ATTENTION OF THE ENGINEER PRIOR TO EXCAVATION OR PAVEMENT/CURB REMOVAL. ALL COSTS FOR THIS WORK SHALL BE SUBSIDIARY TO ALL OTHER ITEMS IN THE CONTRACT.

VANASSE HANGEN BRUSTLIN, INC.

STATE OF VERMONT
AGENCY OF TRANSPORTATION

Town Of SOUTH BURLINGTON	Bridge No. 68
Highway No. U.S. 2	Log Sta. / Surv. Sta.
U.S. 2 OVER I-89	
BIKEWAY PLAN RAMP B	
Designed By S.M. HODGDON	Drawn By B.J. MASSE
Checked By T.S. BRYANT Date 2/00	Bridge Design Supervisor C.D. BAKER Date 2/00
PROJECT SOUTH BURLINGTON	PROJECT NO. STP BIKE (28)S
VHB Cad Drawing No. 50963RAMP	Date 2/00
Bridge Sheet No.	Sheet 48 of 75