

**WORK ORDER**

Notice: Not for Use/disclosure outside of VERIZON without written agreement

**VERIZON**

 SAFETY NOTES: <b>NO SURVEY MADE</b>	MOD/REV NO.	DATE	EWO NO. <b>7AA01S</b>
	PRINT <b>18</b> OF		
	PREPARED BY: <b>NEIL E. SNYDER</b>		
	LT. NOTICE	C.O. /EXCHANGE NAME: <b>BRATTLEBORO</b>	
SIGNATURE	TYPE	RECORD REF.	C.O. /EXCHANGE CODE: <b>4731</b>
DATE <b>8/22/2002</b>	AERIAL	-	MUNICIPALITY: <b>BRATTLEBORO</b>
PRE CT YES <input type="checkbox"/> NO <input checked="" type="checkbox"/>	UNDERGROUND	-	MANHOLE LOCATION MH# <b>NA</b>
PRIMARY VOLTAGE TO GROUND	BLOCK (NYT)	-	
<b>7.2 KV MGN SYSTEM</b>	CONDUIT	-	
CABLE PRESS. UNDER PRESS. YES <input type="checkbox"/> NO <input checked="" type="checkbox"/>	BUFFER YES <input type="checkbox"/> NO <input checked="" type="checkbox"/>		
TRANSMISSION <b>26GA LIMIT</b> YES <input type="checkbox"/> NO <input checked="" type="checkbox"/>	AMT. BRIDGE TAP	<b>- KF</b>	

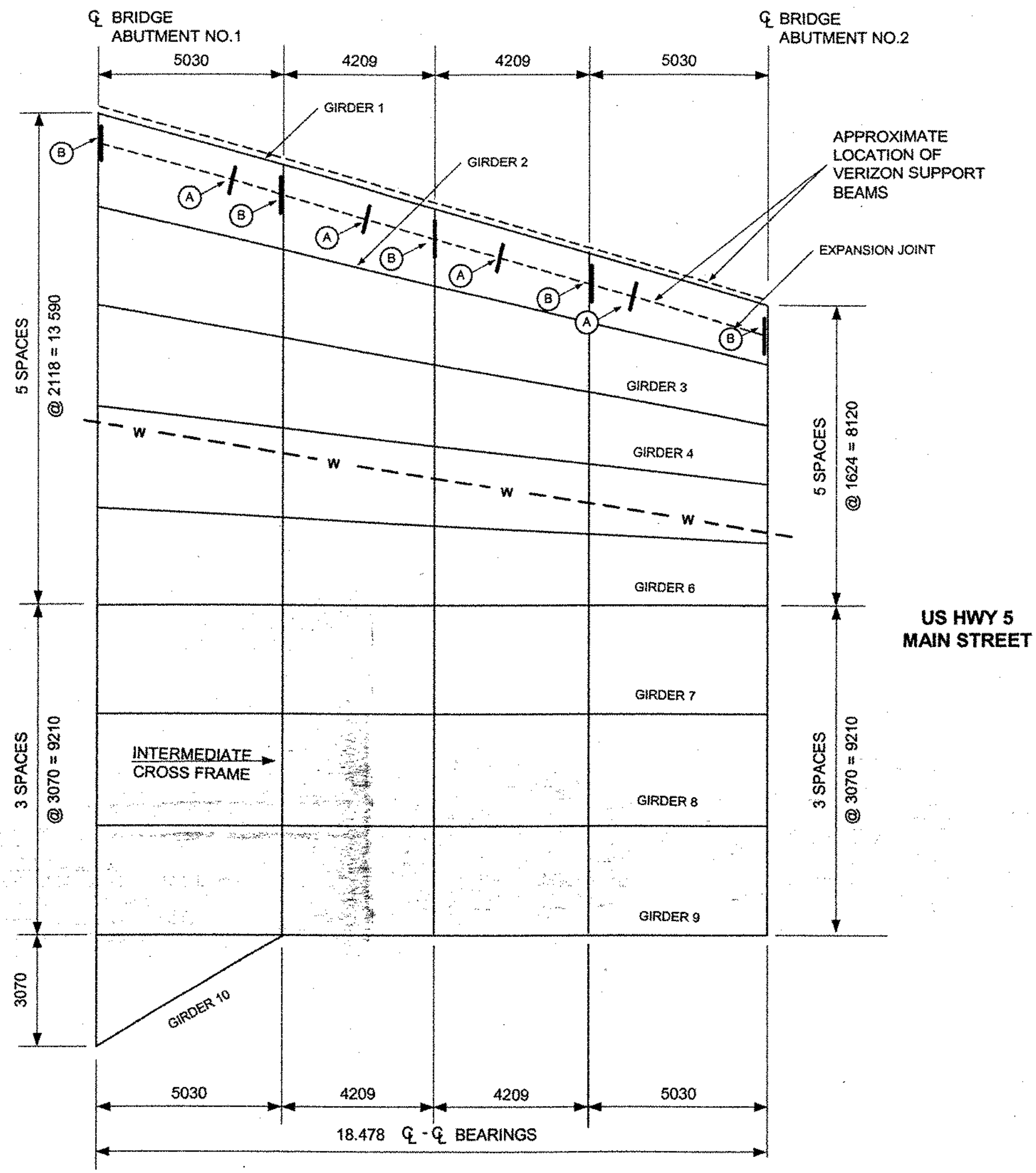

**A** DETAIL TEMPORARY SUPPORT HANGERS  
(4 HANGERS ON 12.6' CENTERS)

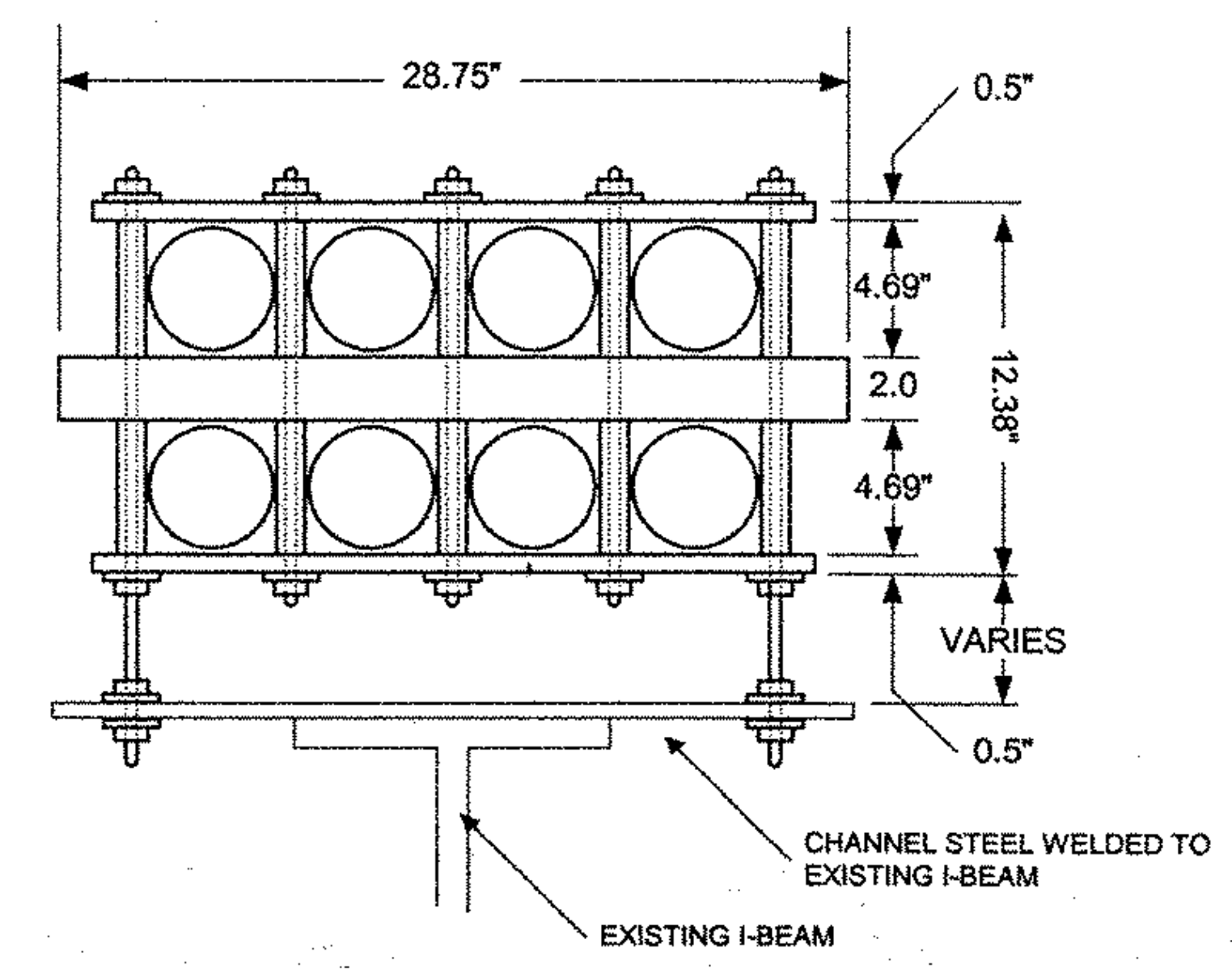

DESIGN WEIGHTS:  
 FIBERGLASS CONDUIT 6.8 lb./ft  
 (8 @ .85lbs>/ft)  
 COPPER CABLE MAX 56.0 lb./ft.  
 (8 @ 7.0lbs>/ft)

**B** DETAIL PERMANENT SUPPORT HANGERS  
(5 HANGERS ON INTERMEDIATE CROSS FRAME MEMBERS)

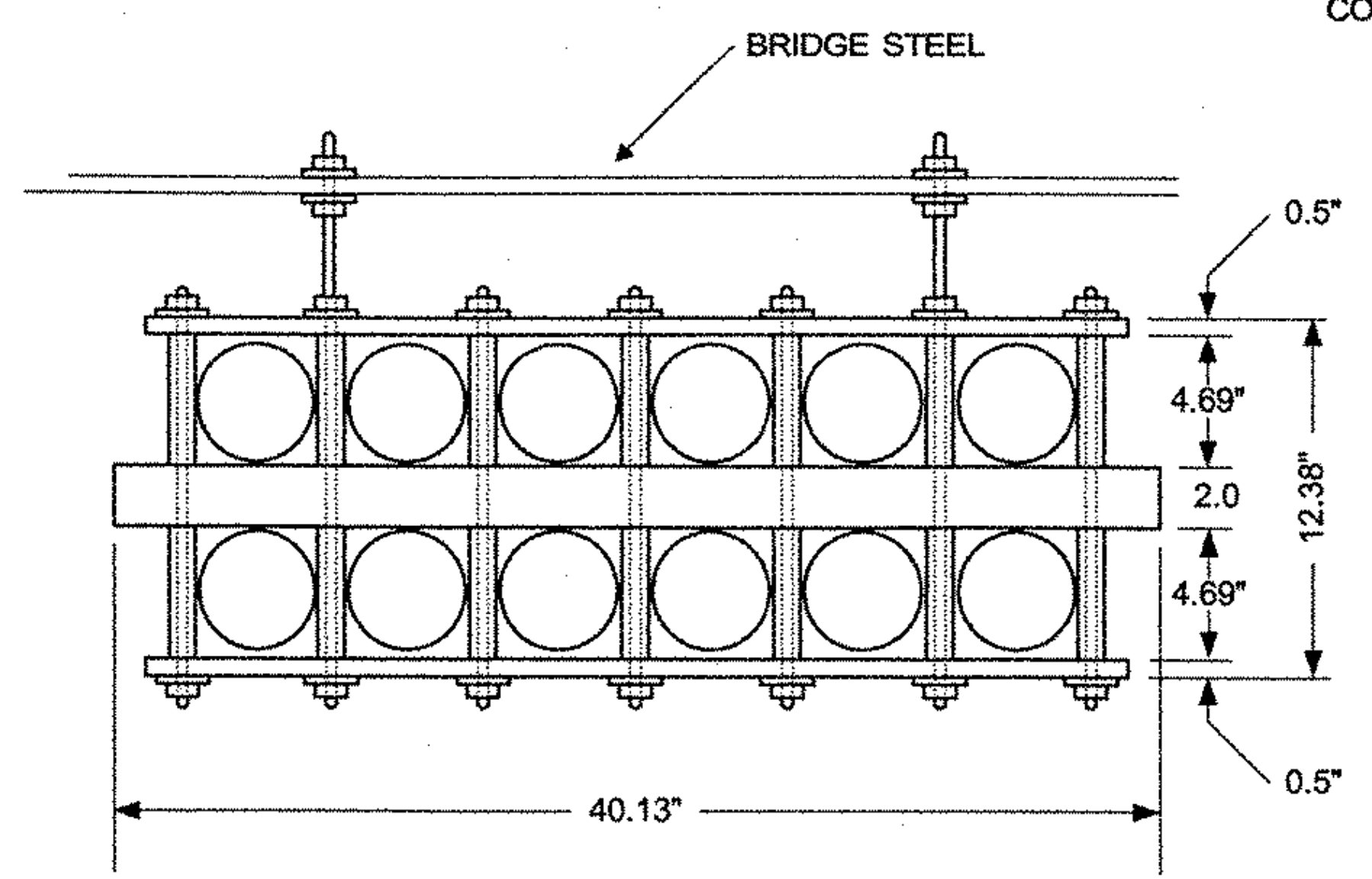

DESIGN WEIGHTS:  
 FIBERGLASS CONDUIT 10.2 lb./ft  
 (12 @ .85lbs>/ft)  
 COPPER CABLE MAX 84.0 lb./ft.  
 (12 @ 7.0lbs>/ft)

**NEW BRIDGE BEAM STRUCTURE**



10/7/2002