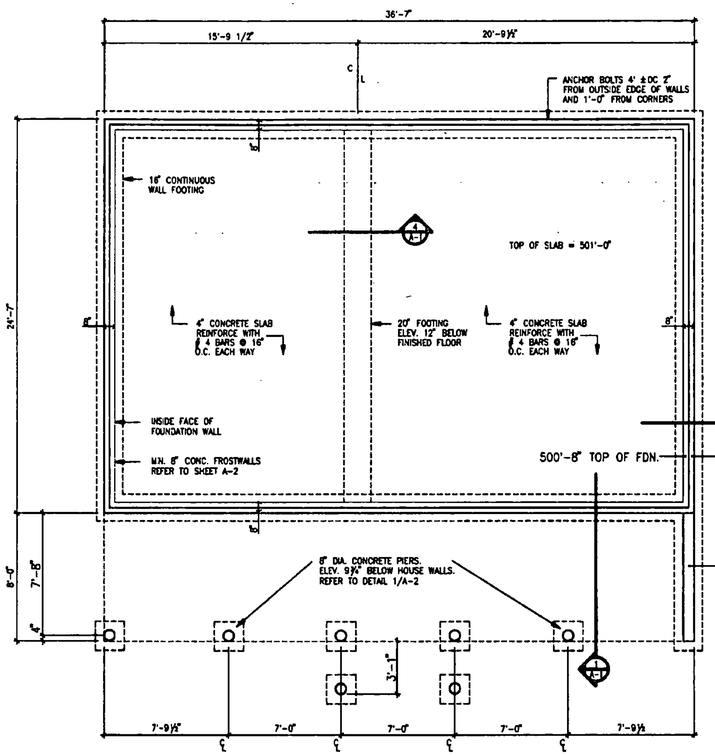


FOUNDATION PLAN

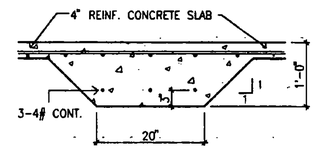


SECTION FOOTING BELOW CENTER LOG ROW
N.T.S.

CONCRETE REINFORCING NOTES:

1. REINFORCING STEEL ASTM 615 GRADE 60, DEFORMATION PER ASTM A305
2. CONCRETE CLEAR COVER FOR REINFORCING:
   A. BOTTOM OF FOOTINGS + SLABS ON GRADE: 3"
   B. SIDES OF FOOTINGS + FACES OF FORMED WALLS: 2"

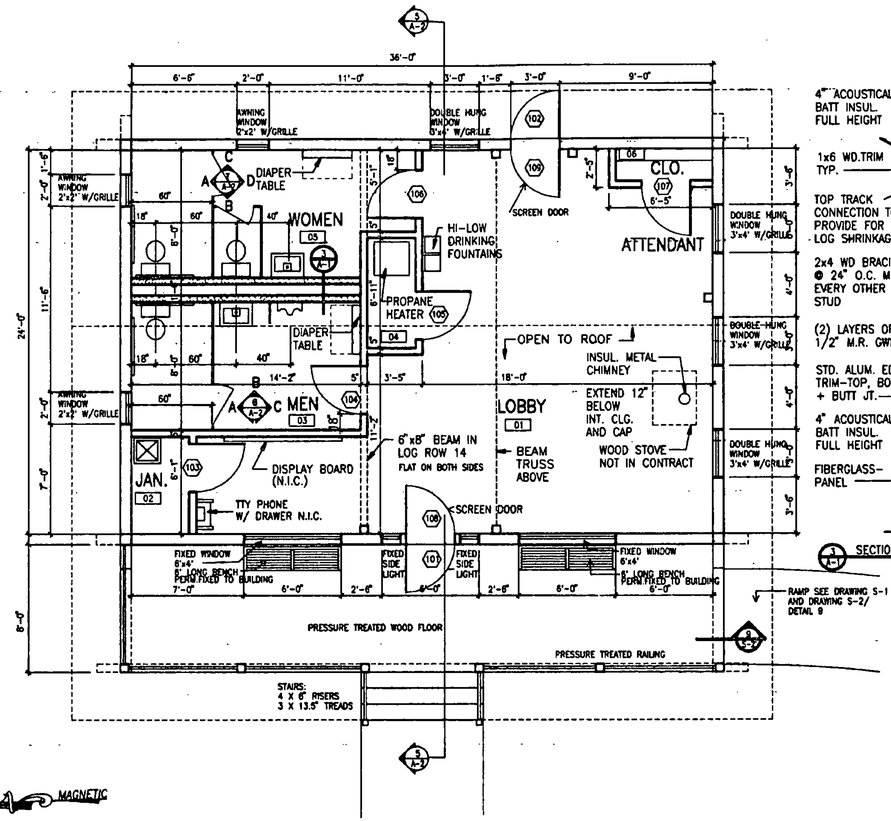


FLOOR PLAN

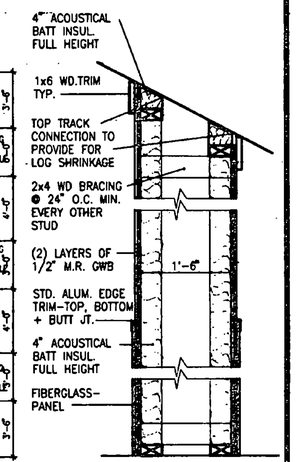


SECTION AT PLUMBING CHASE WALLS
N.T.S.

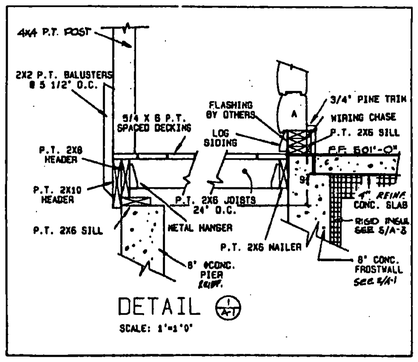


DETAIL 1/A-1
SCALE: 1"=1'0"

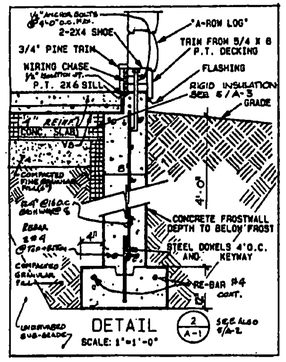


DETAIL 2/A-1
SCALE: 1"=1'-0"
SEE ALSO 9/A-2

GENERAL NOTES:

SEE BOCA RESEARCH REPORT NO. "89-27"

NOTICE: BUILDING DESIGNEDTO MEET THE FOLLOWING LOAD CONDITIONS:
1ST FLOOR; 40#/SF LIVE LOAD

ROOF SYSTEM; 50#/SF SNOW LOAD
WIND LOAD; 70 MPH, EXPOSURE "B"

P.T. = PRESSURE TREATED

ALL DOORS ARE 6'8" HIGH UNLESS OTHERWISE NOTED.

LOW CLEARENCE THRESHOLD REQUIRED AT ALL DOORS.

ARTIFICIAL LIGHT AND MECHANICAL VENT REQUIRED IN RESTROOMS.

ALL INTERIOR WALLS ARE 5" LOG WALLS TYPICAL EXCEPT PLUMBING CHASE WALLS IN ROOM 03 AND 05.

## DOOR SCHEDULE

| DOOR # | DOOR TYPE | DOOR MAT. | DOOR W | DOOR H | FRAME MAT | FRAME HEAD | FRAME JAMB | LINTEL | THR. | LABEL | BHMA Function | REMARKS |
|---|---|---|---|---|---|---|---|---|---|---|---|---|
| 101 | A | WD | 3'0" | 6'8" | WD | * | * | - | * | - | F12 | *per mfr.'s details |
| 102 | A | WD | 3'0" | 6'8" | WD | * | * | - | * | - | F12 | *per mfr.'s details |
| 103 | B | WD | 3'0" | 6'8" | WD | * | * | - | * | - | F86 | *per mfr.'s details |
| 104 | B | WD | 3'0" | 6'8" | WD | * | * | - | * | - | J3000-M01 | *per mfr.'s details |
| 105 | B | WD | 3'0" | 6'8" | WD | * | * | - | * | - | F86 | *per mfr.'s details |
| 106 | B | WD | 3'0" | 6'8" | WD | 0807 | 0807 | - | * | - | J3000-M01 | *per mfr.'s details |
| 107 | B | WD | 3'0" | 6'8" | WD | 0407 | 0407 | - | * | - | F86 | *per mfr.'s details |
| 108 | C | WD | 3'0" | 6'8" | WD | * | * | - | * | - | * | *per mfr.'s details |
| 109 | C | WD | 3'0" | 6'8" | WD | * | * | - | * | - | * | *per mfr.'s details |

**DOOR TYPES**
TYPE A: EXTERIOR DOORS: MORGAN M-7994-9R ENERGY SAVER (FRONT DOOR ONLY WITH SIDELIGHTS)
TYPE B: SOLID PINE INTERIOR DOORS: MORGAN, PRE HUNG, RAISED PANEL
TYPE C: WOOD SCREEN DOOR, PRE-HUNG.

NOTES:
1. All doors to be 1 3/4" thick pre-hung, complete with hinges and locksets, doors stops + mop plates.
2. All locksets to be Schlage or approved equal, finished in US4, Satin Brass, clear coated.
3. A locksets to be BHMA Grade 1, series 4000 bored locksets w/lever handles except the main exterior doors (101,102) which shall be series 1000 mortise locksets. Functions as noted above.
4. BHMA = Builders Hardware Manufacturers Association (ANSI reference numbers similar.)

## ROOM FINISH SCHEDULE

| RM # | RM NAME | FLOOR MAT. | FLOOR COLOR | BASE MAT. | BASE COLOR | WALLS MAT. | WALLS FIN. | WALLS COLOR | CEILING MAT. | CEILING FIN. | CEILING COLOR | WOOD TRIM MAT. | WOOD TRIM FIN. | WOOD TRIM COLOR | REMARKS |
|---|---|---|---|---|---|---|---|---|---|---|---|---|---|---|---|
| 01 | LOBBY | MARTIO | F-1 | WD | ST-1 | WD/GWB | | ST-1/PT-1 | WD | | ST-1 | WD | | - | *SEE ROOM FINISH NOTES |
| 02 | JANITOR | MARTIO | F-1 | FP | FP-1 | WD/GWB/FP | | ST-1/PT-1/FP-1 | WD | | ST-1 | WD | | - | *SEE ROOM FINISH NOTES |
| 03 | MEN TLT | MARTIO | F-1 | FP | ST-1 | WD/GWB/FP | | ST-1/PT-1/FP-1 | WD | | ST-1 | WD | | - | *SEE ROOM FINISH NOTES |
| 04 | UTILITY | MARTIO | F-1 | WD | ST-1 | WD/GWB | | ST-1/PT-1 | WD | | ST-1 | WD | | - | *SEE ROOM FINISH NOTES |
| 05 | WOMEN TLT | MARTIO | F-1 | FP | FP-1 | WD/GWB/FP | | ST-1/PT-1/FP-1 | WD | | ST-1 | WD | | - | *SEE ROOM FINISH NOTES |
| 06 | CLOSET | MARTIO | F-1 | WD | ST-1 | WD/GWB | | ST-1/PT-1 | WD | | ST-1 | WD | | - | *SEE ROOM FINISH NOTES |

STATE OF VERMONT
DEPARTMENT OF STATE BUILDINGS
AGENCY OF ADMINISTRATION
MONTPELIER, VERMONT

ALBURG WELCOME CENTER
ALBURG
FOUNDATION/ FLOOR PLAN

| | | | |
|---|---|---|---|
| DATE: MARCH 19, 1996 | SCALE: 1/4"=1'-0" | REVISIONS: 5-16-96 | DRAWING NO: A-1 |
| DRAWN BY: BULI APPROVED BY: JBA | PROJECT NO: HH0228-1995 | | SHEET 7 OF 21 |