

LEGEND

	TRAVERSE POINT
	TOP OF CUT TO MATCH EXISTING
	TOE OF SLOPE TO MATCH EXISTING
	EXISTING SOIL TYPE BOUNDARY (APPROX.)

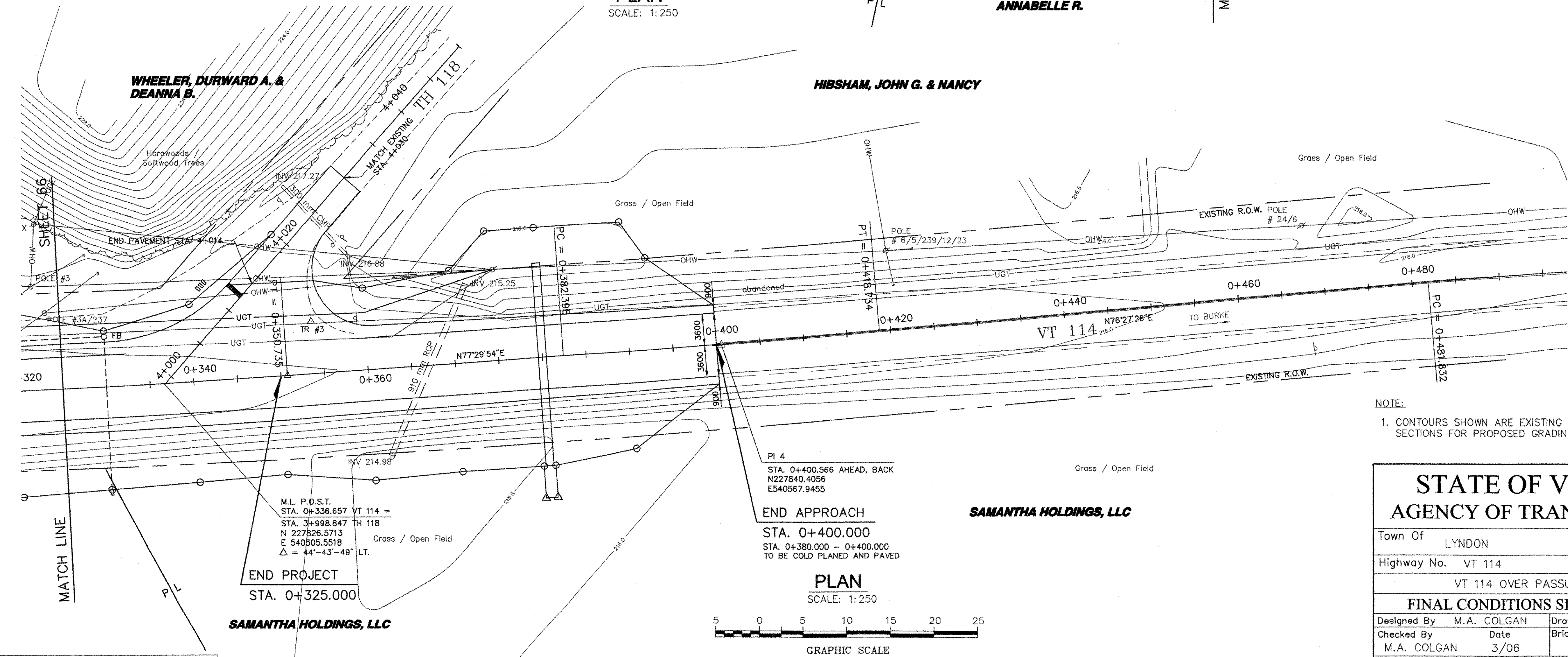

NOTE:
1. CONTOURS SHOWN ARE EXISTING CONDITIONS. SEE CROSS SECTIONS FOR PROPOSED GRADING.

DATUM	NAVD 88
VERTICAL	NAD 83-92

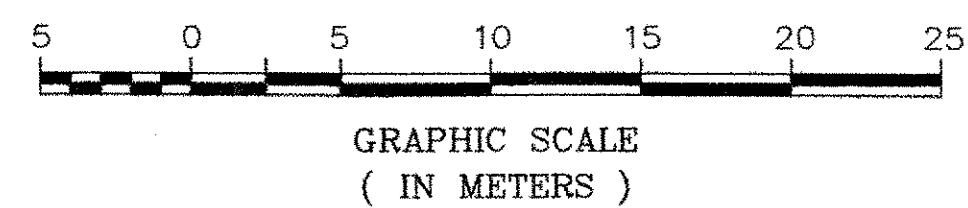

STATE OF VERMONT	
AGENCY OF TRANSPORTATION	
Town Of LYNDON	Bridge No. 2
Highway No. VT 114	Log Sta.
VT 114 OVER PASSUMPSIC RIVER	
FINAL CONDITIONS SITE PLAN (2 OF 2)	
Designed By M.A. COLGAN	Drawn By B.J. MASSE
Checked By M.A. COLGAN	Date 3/06
PROJECT LYNDON	
PROJECT NO. BRF 0269(10)	
I.G.C. Info.	
Bridge Sheet No. 50544ER3	Sheet 67 of 72