

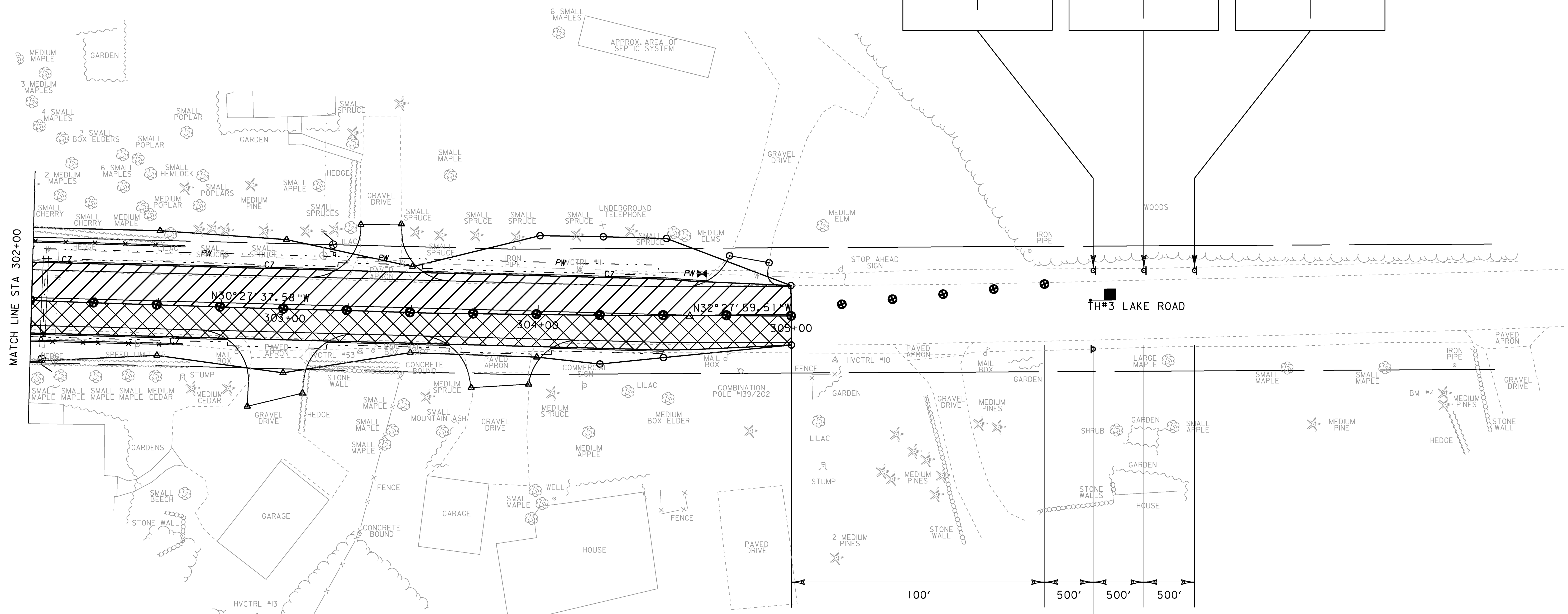

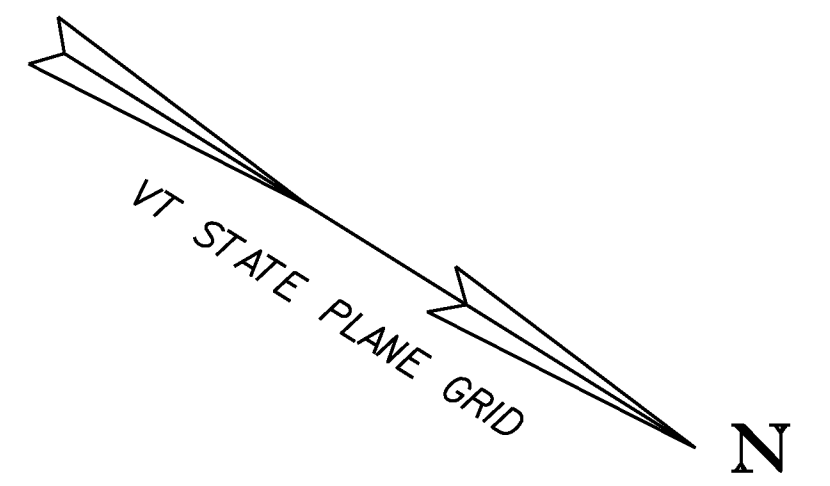

NOTES:

1. TRAFFIC CONTROL PHASE 3 CONSISTS OF TEMPORARY ONE WAY TRAFFIC ON US ROUTE 7 AND LAKE ROAD. REFER TO MUTCD FIGURE 6H-10. LANE CLOSURE ON TWO-LANE ROAD USING FLAGGERS (TYPICAL APPLICATION 10).
2. SEE SHEET 66 FOR ADDITIONAL NOTES.

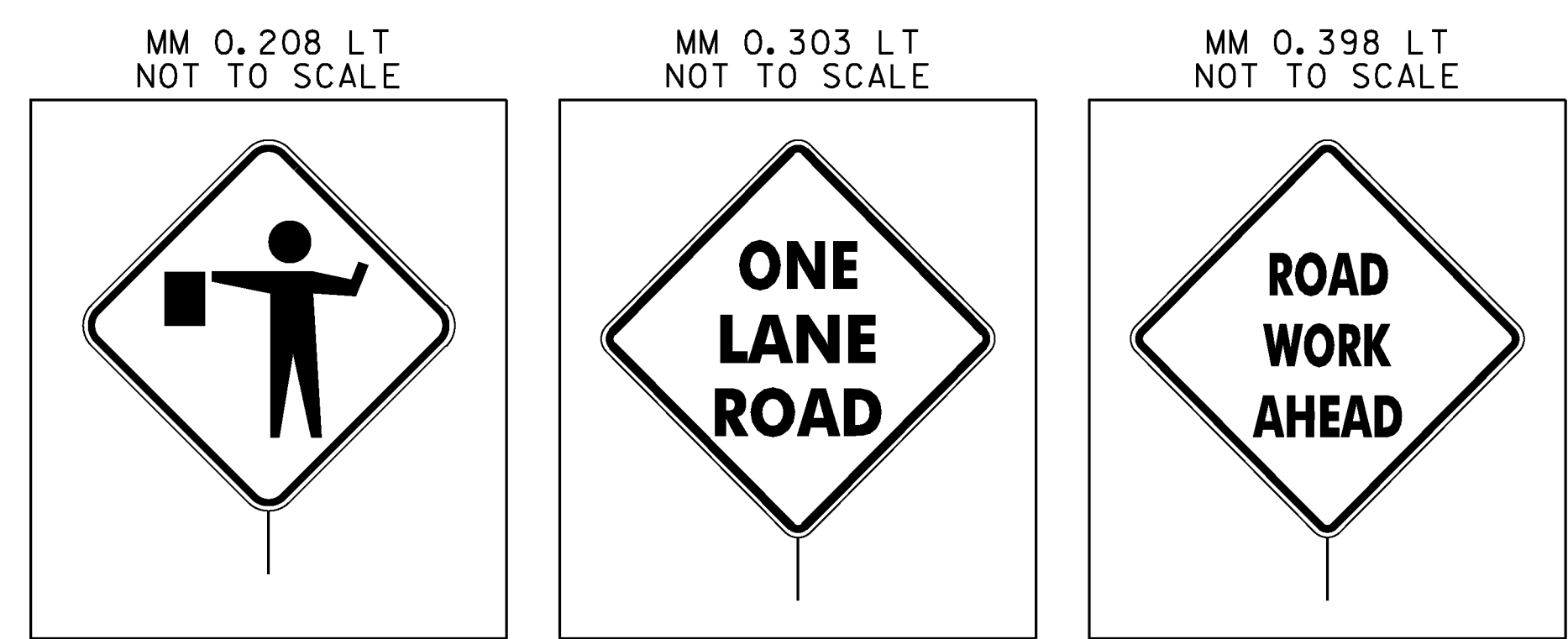

LEGEND

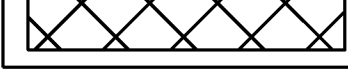
-  FLAGGER
-  CHANNELIZING DEVICE
-  PHASE III CONSTRUCTION ZONE
-  PHASE III TRAFFIC

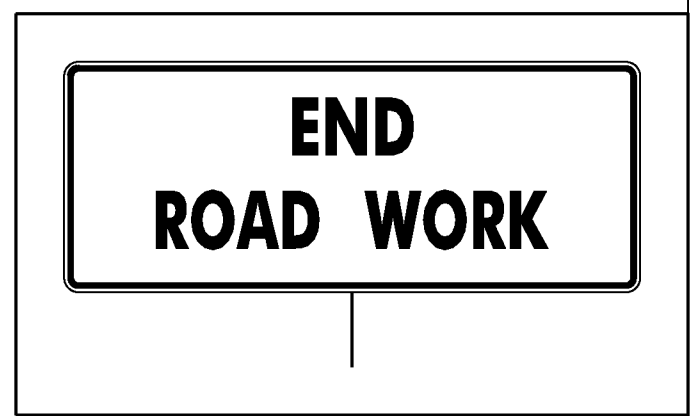

MM 0.208 RT NOT TO SCALE



EXISTING & PROPOSED WATERLINES ARE FOR REFERENCE ONLY. PLEASE REFER TO WATERLINE SHEETS 102-104

PROJECT NAME:	MILTON	PLOT DATE:	23-FEB-2011
PROJECT NUMBER:	STP 5800 (2)	DRAWN BY:	J. DEVLIN
FILE NAME:	+92D289+cp3bdr.dgn	DESIGNED BY:	D. LYMAN
TC PHASE 3 LAYOUT SHEET 4		CHECKED BY:	J. DEVLIN
		SHEET	77 OF 104