

NOTES:

1. TRAFFIC CONTROL PHASE 3 CONSISTS OF TEMPORARY ONE WAY TRAFFIC ON US ROUTE 7 AND LAKE ROAD. REFER TO MUTCD FIGURE 6H-10. LANE CLOSURE ON TWO-LANE ROAD USING FLAGGERS (TYPICAL APPLICATION 10).
2. SEE SHEET 66 FOR ADDITIONAL NOTES.

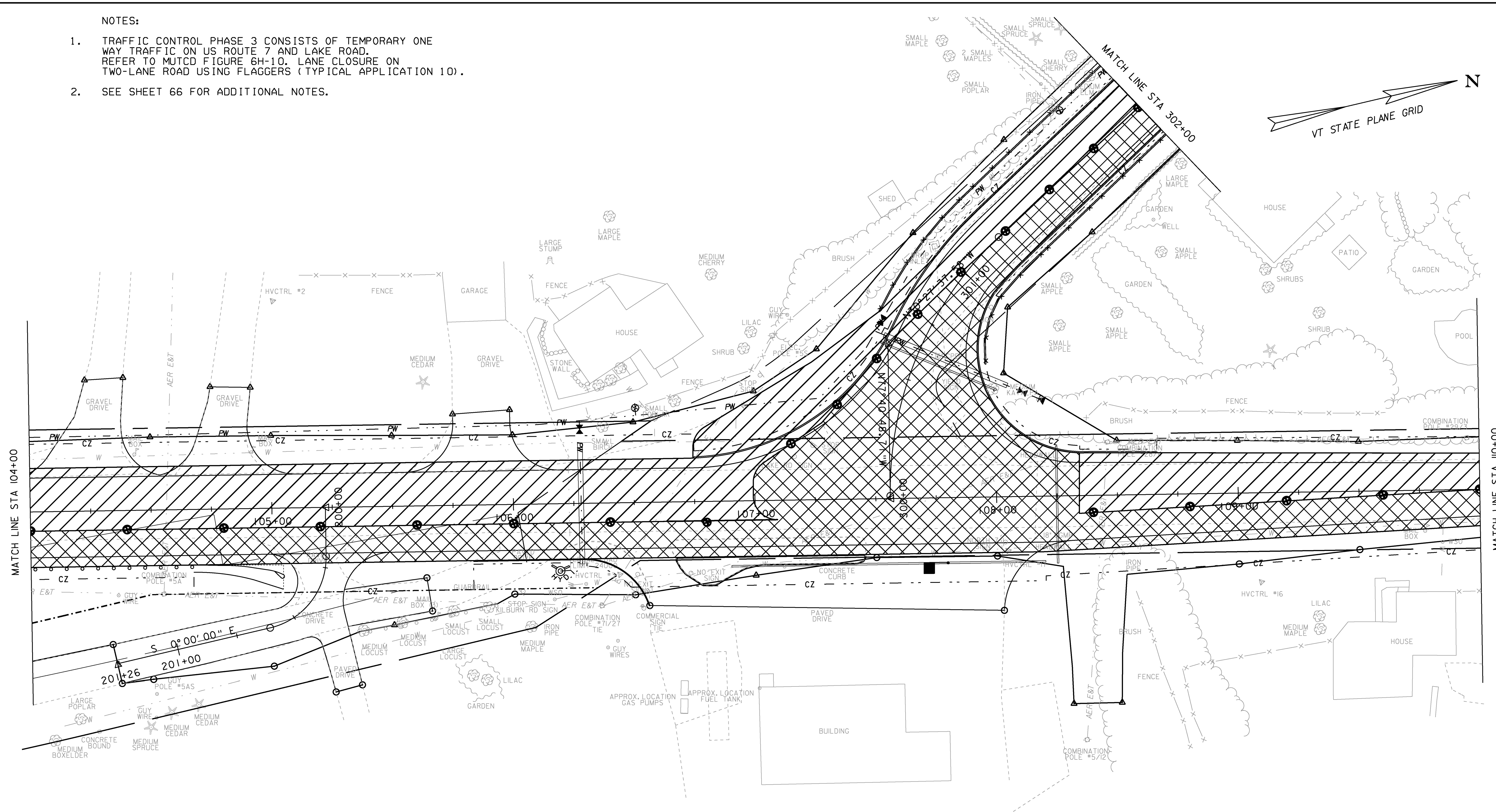
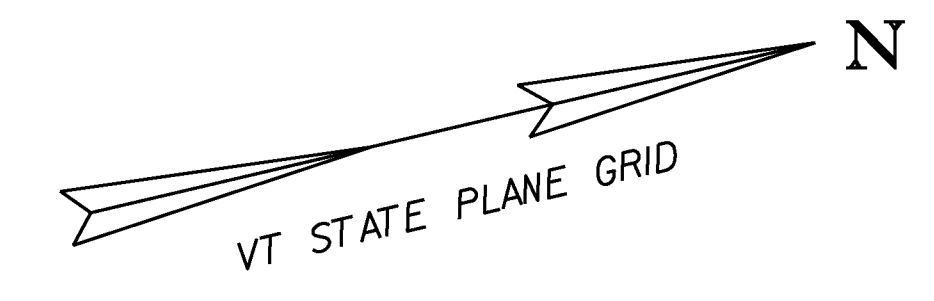

LEGEND

- FLAGGER
- CHANNELIZING DEVICE
- PHASE III CONSTRUCTION ZONE
- PHASE III TRAFFIC

EXISTING & PROPOSED WATERLINES ARE FOR REFERENCE ONLY. PLEASE REFER TO WATERLINE SHEETS 102-104

PROJECT NAME:	MILTON	PLOT DATE:	23-FEB-2011
PROJECT NUMBER:	STP 5800 (2)	DRAWN BY:	J. DEVLIN
FILE NAME:	+92D289+cp3bdr.dgn	CHECKED BY:	J. DEVLIN
DESIGNED BY:	D. LYMAN	SHEET	75 OF 104
TC PHASE 3 LAYOUT SHEET 2			

