

NOTES:

1. TRAFFIC CONTROL PHASE 1 CONSISTS OF WIDENING EASTERLY OFF OF US ROUTE 7, EXTENDING FROM THE EXISTING SHOULDER TO THE PROPOSED EDGE OF PAVEMENT. REFER TO MUTCD FIGURE 6H-10. LANE CLOSURE ON TWO-LANE ROAD USING FLAGGERS (TYPICAL APPLICATION 10).
2. SEE SHEET 66 FOR ADDITIONAL NOTES.

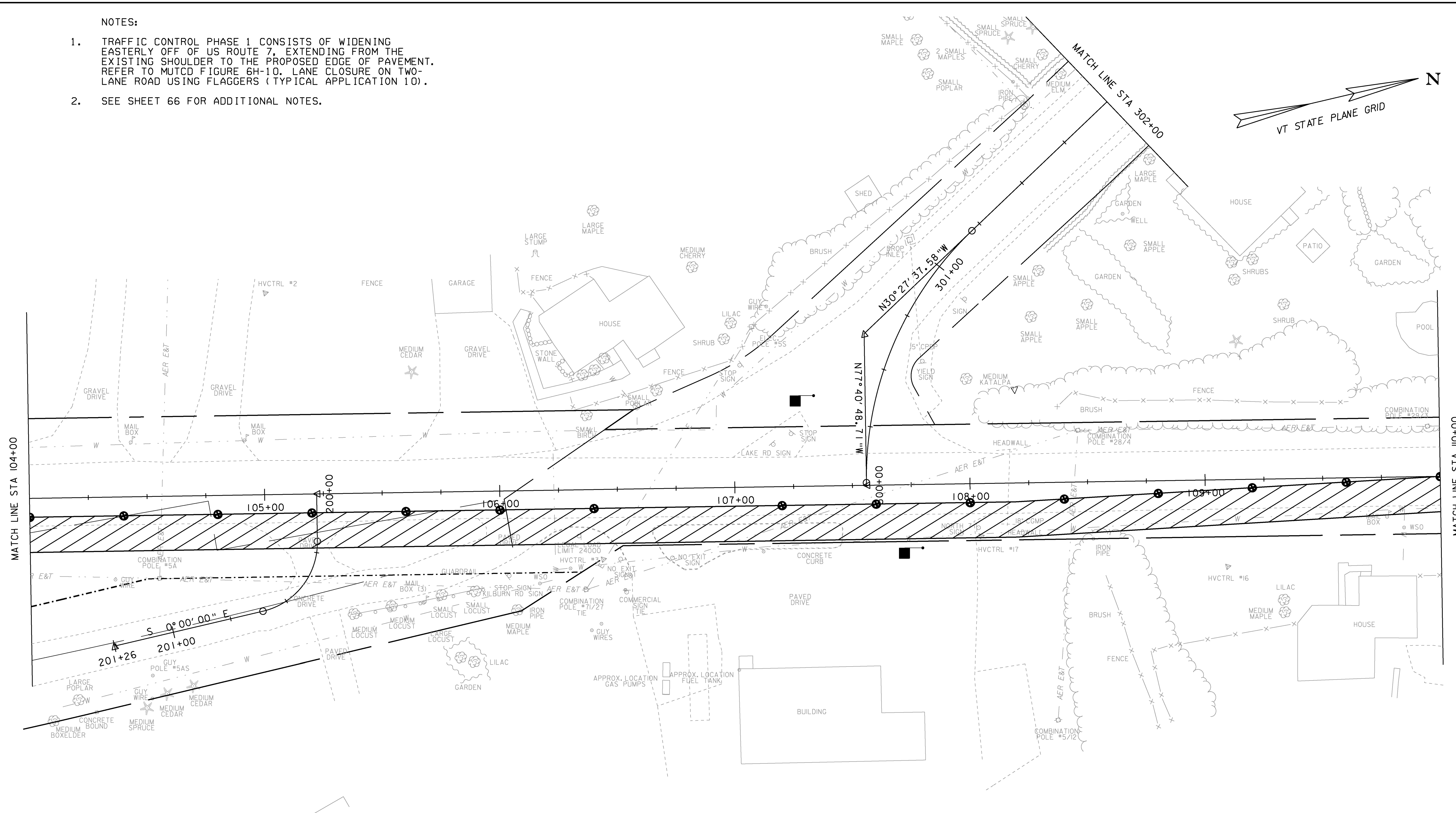
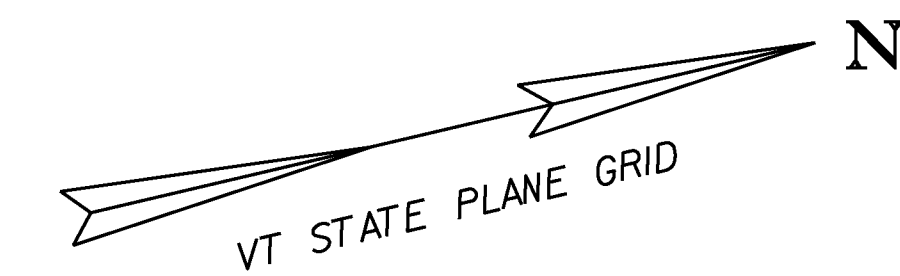

**LEGEND**

- FLAGGER
- CHANNELIZING DEVICE
- PHASE I CONSTRUCTION ZONE

EXISTING & PROPOSED WATERLINES ARE FOR REFERENCE ONLY. PLEASE REFER TO WATERLINE SHEETS 102-104



PROJECT NAME: MILTON	PLOT DATE: 23-FEB-2011
PROJECT NUMBER: STP 5800 (2)	DRAWN BY: J. DEVLIN
FILE NAME: +92D289+cplbdr.dgn	CHECKED BY: J. DEVLIN
PROJECT LEADER: J. SCHULTZ	SHEET 67 OF 104
DESIGNED BY: D. LYMAN	
TC PHASE I LAYOUT SHEET 2	