

401.10 AGGREGATE SURFACE COURSE
 STA 111+12.33 RT (28.0' - GRAVEL DRIVE)
 STA 111+24.25 LT (12.1' - GRAVEL DRIVE)
 900.675 SPECIAL PROVISION
 (HAND-PLACED BITUMINOUS CONCRETE MATERIAL, DRIVES)
 STA 111+12.33 RT (PAVED DRIVE APRON)
 STA 111+24.25 LT (PAVED DRIVE APRON)

203.16 SOLID ROCK EXCAVATION
 STA 110+41.01 RT (CONCRETE WALL)
 210.10 COLD PLANING, BITUMINOUS CONCRETE PAVEMENT
 STA 111+00.00 - 111+50.00

NF
DOWD, KEVIN & THERESE J.

STATION 110+25.00 END PROJECT BEGIN APPROACH
 STATION 111+50.00 END APPROACH

7
HAMILTON, RICHARD A. & JANE E.

NF
WRIGHT, ALICE LEE, TRUSTEE
ALICE LEE WRIGHT LIVING TRUST

8
JOHNSON, ERIK L.
& BRODEUR-JOHNSON, CATHERINE M.

MATCH LINE STA 110+00

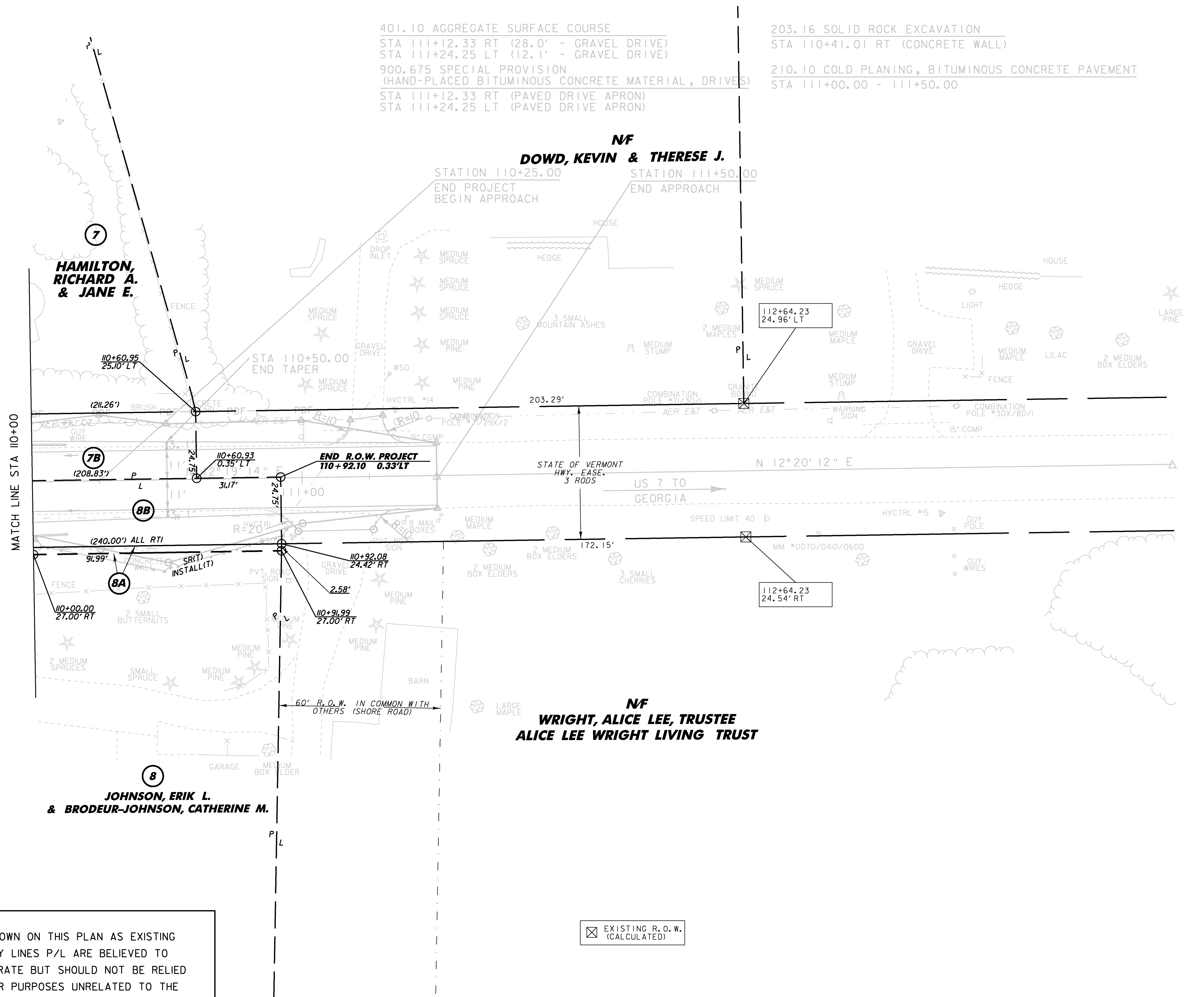

LINES SHOWN ON THIS PLAN AS EXISTING PROPERTY LINES P/L ARE BELIEVED TO BE ACCURATE BUT SHOULD NOT BE RELIED UPON FOR PURPOSES UNRELATED TO THE STATE OF VERMONT'S ACQUISITION OF LAND AND RIGHTS FOR THIS PROJECT.

☒ EXISTING R.O.W. (CALCULATED)



EXISTING & PROPOSED WATERLINES ARE FOR REFERENCE ONLY. PLEASE REFER TO WATERLINE SHEETS 102-104

FOR R.O.W. PURPOSES ONLY

R.O.W. LAYOUT SHEET 3

PROJECT NAME:	MILTON
PROJECT NUMBER:	STP 5800 (2)
FILE NAME:	92d289\ROW\92d289r13.i
DESIGNED BY:	D. LYMAN
R.O.W. SHEET	27 OF 28
PLOT DATE:	23-FEB-2011
DRAWN BY:	D. LYMAN
CHECKED BY:	J. DEVLIN
SHEET	18 OF 104