

NOTE: EXISTING BRIDGE POSTS SHALL REMAIN. NEW 1'-2" W6x20 OFFSET BLOCKS SHALL BE PROVIDED WITH NEW BRIDGE RAIL.

BRIDGE NO. 16 @ MM 2.310
SCALE: 1" = 10'

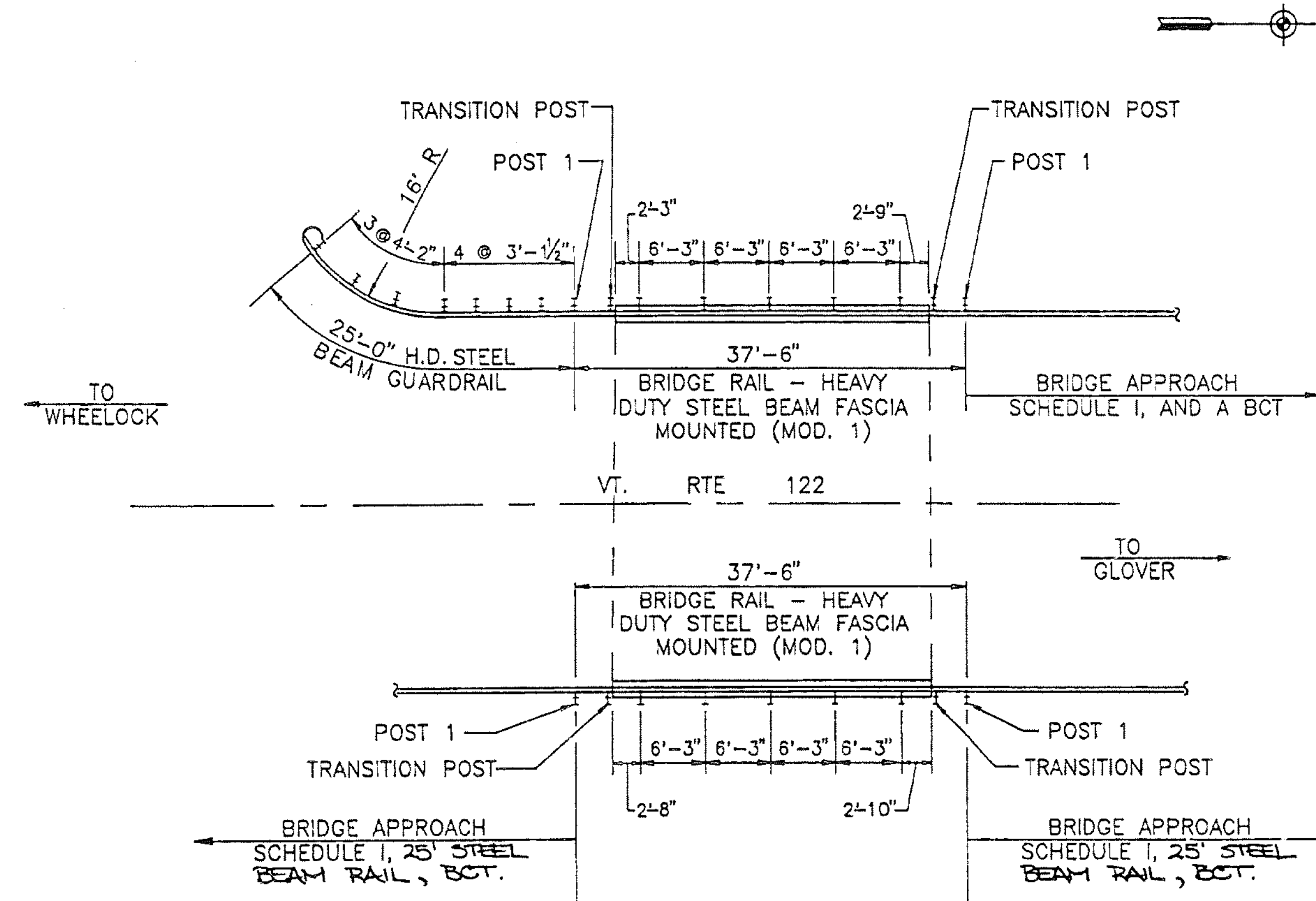

NOTE: EXISTING BRIDGE POSTS SHALL REMAIN. NEW 1'-2" W6x20 OFFSET BLOCKS SHALL BE PROVIDED WITH NEW BRIDGE RAIL.

BRIDGE NO. 17 @ MM 2.950
SCALE: 1" = 10'

DATUM
VERTICAL N/A
HORIZONTAL N/A

<p>BRIDGE DETAIL SHEET #2</p>	SURVEYED BY	N/A	DATE	N/A
	DRAWN BY	CBB	DATE	03/93
	SQUAD LEADER			
	DESIGN FILE NO.			
IPARM FILE		DATE PLOTTED		
PROJ. NAME SHEFFIELD-GLOVER				
PROJ. NO. STP 9419(1)S				
SHEET 13 OF SHEETS				
HTA FILE: SHFBDET				