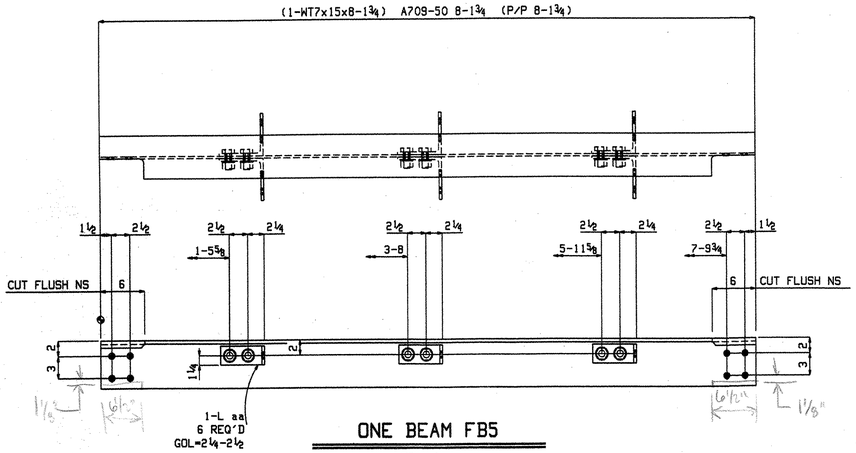

ONE BEAM FB5

W 6 15/16 x ¼
F 6¾ x ⅜

SHOP BOLTS:
6-⅞x2¼ A325

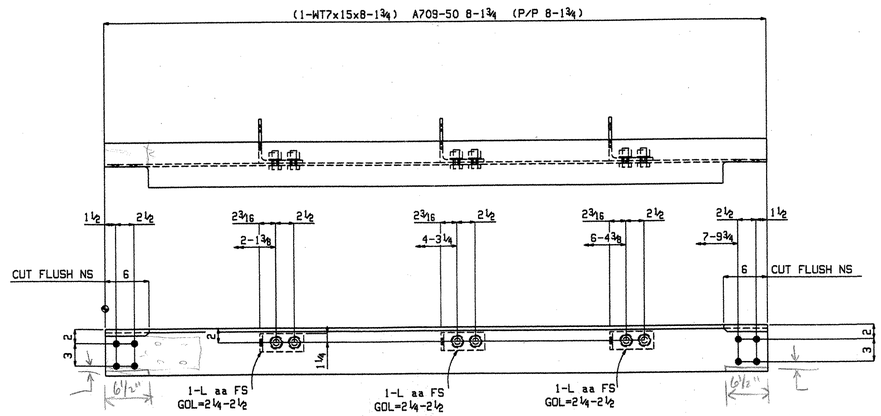

ONE BEAM FB6_L

W 6 15/16 x ¼
F 6¾ x ⅜

SHOP BOLTS:
6-⅞x2 A325

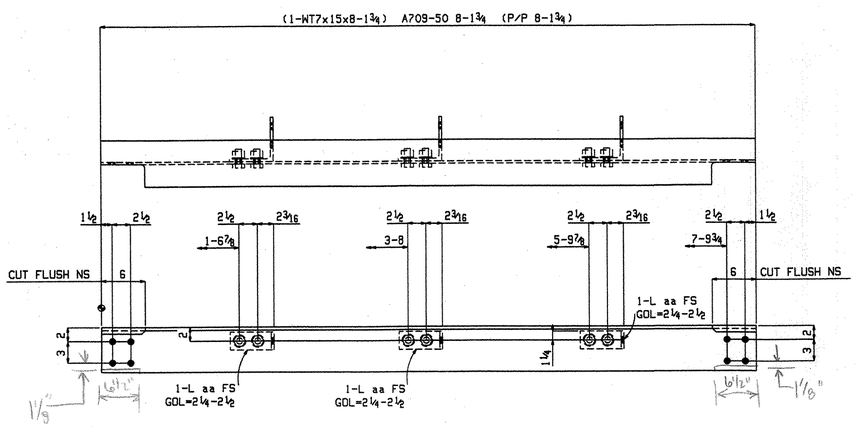

ONE BEAM FB6_R

W 6 3/8 x 5/16
F 6 1/16 x 7/16

SHOP BOLTS:
6-⅞x2 A325

BILL OF MATERIAL

Quantity Total	Description	Length		Piece Mark	Remarks
ONE	BEAM			FB5	
1	WT7x15	8	1¾	FB5	A709-50
6	L6x6x⅜	0	2½	aa	A709-50
6	⅞ Dia A325	0	2¼		1HD WASH
	FIELD BOLTS				
8	⅞ Dia A325	0	2		1 HD WASH
ONE	BEAM			FB6_L	
1	WT7x15	8	1¾	FB6_L	A709-50
3	L6x6x⅜	0	2½	aa	A709-50
6	⅞ Dia A325	0	2		1HD WASH
	FIELD BOLTS				
8	⅞ Dia A325	0	2		1 HD WASH
ONE	BEAM			FB6_R	
1	WT7x15	8	1¾	FB6_R	A709-50
3	L6x6x⅜	0	2½	aa	A709-50
6	⅞ Dia A325	0	2		1HD WASH
	FIELD BOLTS				
8	⅞ Dia A325	0	2		1 HD WASH

REV.	REMARKS	DATE	DWN	CHK	APP	Q.A.	NO.	DIA.	LGT	TYPE	WASHER
	OUT FOR APPROVAL	10/15									
	OUT FOR APPROVAL										
	ISSUED TO SHOP	10/29									
	FIELD & OFFICE										

PROJECT NO. BHF 028-1(2) STATE PROJECT NO. F128(9)

MATERIAL : AS NOTED | ELECTRODES : E70LH | HOLES : 15/16 ϕ UNO | SHOP BOLTS : ⅞ϕ

SURFACE PREPN & PAINT : GALVANIZED

DESCRIPTION : STRUCTURAL DETAILS

JOB : GRAND ISLE-NORTH HERO BRIDGE
COUNTY OF GRANDE ISLE, VT.

CUSTOMER : STATE OF VERMONT HIGHWAY DEPARTMENT

DRAWN BY	DATE
LCL	OCTOBER 2007
CHECKED BY	DATE
LB	OCTOBER 2007
APPROVED BY	DATE
Q. A.	DATE

CASCO BAY STEEL STRUCTURES, INC.
75 SPRING HILL ROAD SACO, MAINE 04072
PHONE (207) 282-7360 FAX. (207) 282-1179

Nov 01 2007 10:59:36 AM

JOB NO.	DRG. NO.
342	7

Fab: Job: REV.

RECEIVED
OK'D BY_____ OK'D BY
NOV 0 5 2007
RESUBMIT_____ APPROVED
BY DATE 11/5/07

DRAWINGS PREPARED BY, PATRIOT DRAFTING LLC.

JOB NO.	DRG NO.
342	7

04835