

REMOVE AND RESET TEMPORARY TRAFFIC BARRIER  
 STA. 608+60.93 - 608+75.60  
 AND  
 STA. 610+15.60 - 611+70.89  
 TEMPORARY TRAFFIC BARRIER  
 STA. 609+75.60 - 610+15.60 LT

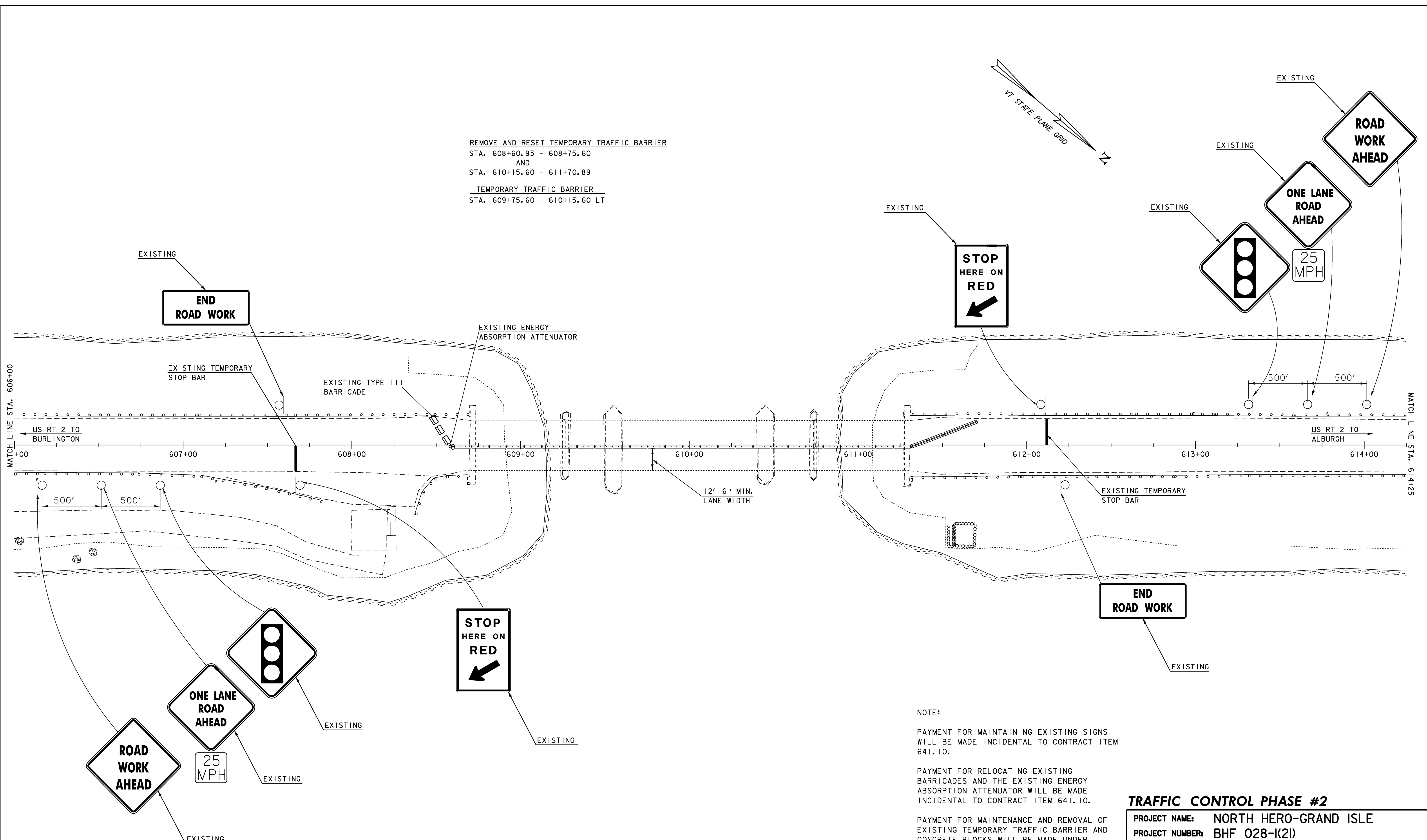
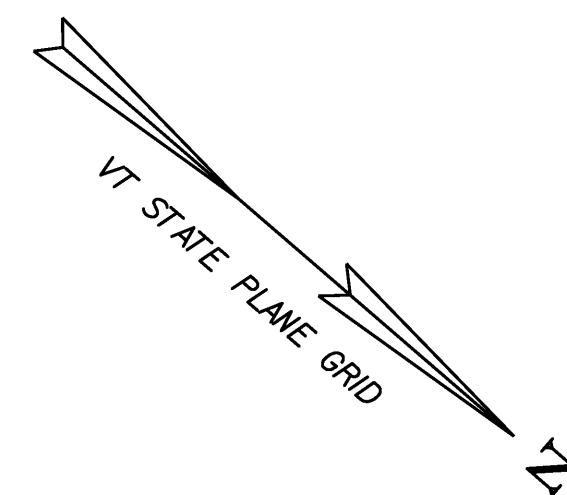

EXISTING

EXISTING

EXISTING

EXISTING

EXISTING

**END ROAD WORK**

EXISTING TEMPORARY STOP BAR

EXISTING TYPE III BARRICADE

EXISTING ENERGY ABSORPTION ATTENUATOR

12'-6" MIN. LANE WIDTH

EXISTING TEMPORARY STOP BAR

**END ROAD WORK**

EXISTING

**STOP HERE ON RED**

EXISTING

**STOP HERE ON RED**

EXISTING

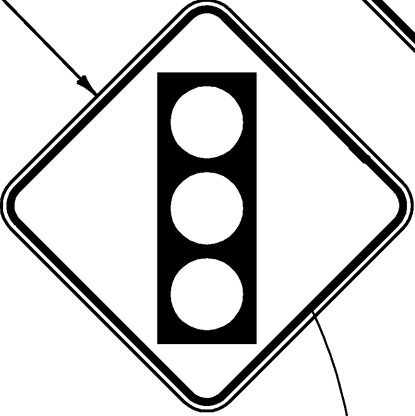

**ONE LANE ROAD AHEAD**

25 MPH

**ROAD WORK AHEAD**

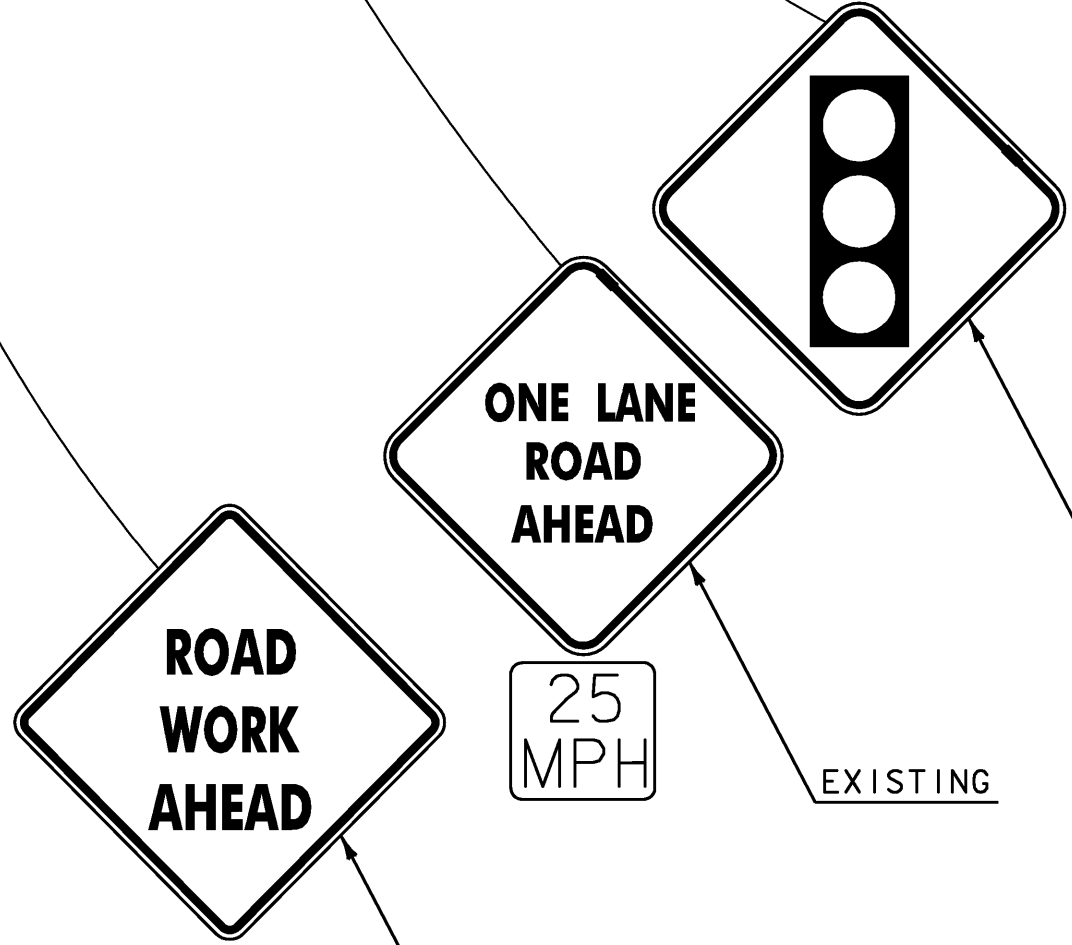

25 MPH

**ONE LANE ROAD AHEAD**

**ROAD WORK AHEAD**

**NOTE:**

PAYMENT FOR MAINTAINING EXISTING SIGNS WILL BE MADE INCIDENTAL TO CONTRACT ITEM 641.10.

PAYMENT FOR RELOCATING EXISTING BARRICADES AND THE EXISTING ENERGY ABSORPTION ATTENUATOR WILL BE MADE INCIDENTAL TO CONTRACT ITEM 641.10.

PAYMENT FOR MAINTENANCE AND REMOVAL OF EXISTING TEMPORARY TRAFFIC BARRIER AND CONCRETE BLOCKS WILL BE MADE UNDER CONTRACT ITEM 900.640 SPECIAL PROVISION (MAINTENANCE AND REMOVAL OF TEMPORARY TRAFFIC BARRIER).

**TRAFFIC CONTROL PHASE #2**

PROJECT NAME: NORTH HERO-GRAND ISLE  
 PROJECT NUMBER: BHF 028-1(21)

FILE NAME: structures\92b284bdr.dgn  
 PROJECT LEADER: M. EVANS-MONGEON  
 DESIGNED BY: S. SCRIBNER  
 PLOT DATE: 18-OCT-2007  
 DRAWN BY: L. DUQUETTE  
 CHECKED BY: S. SCRIBNER  
 SHEET 8 OF 41

**NOT TO SCALE**