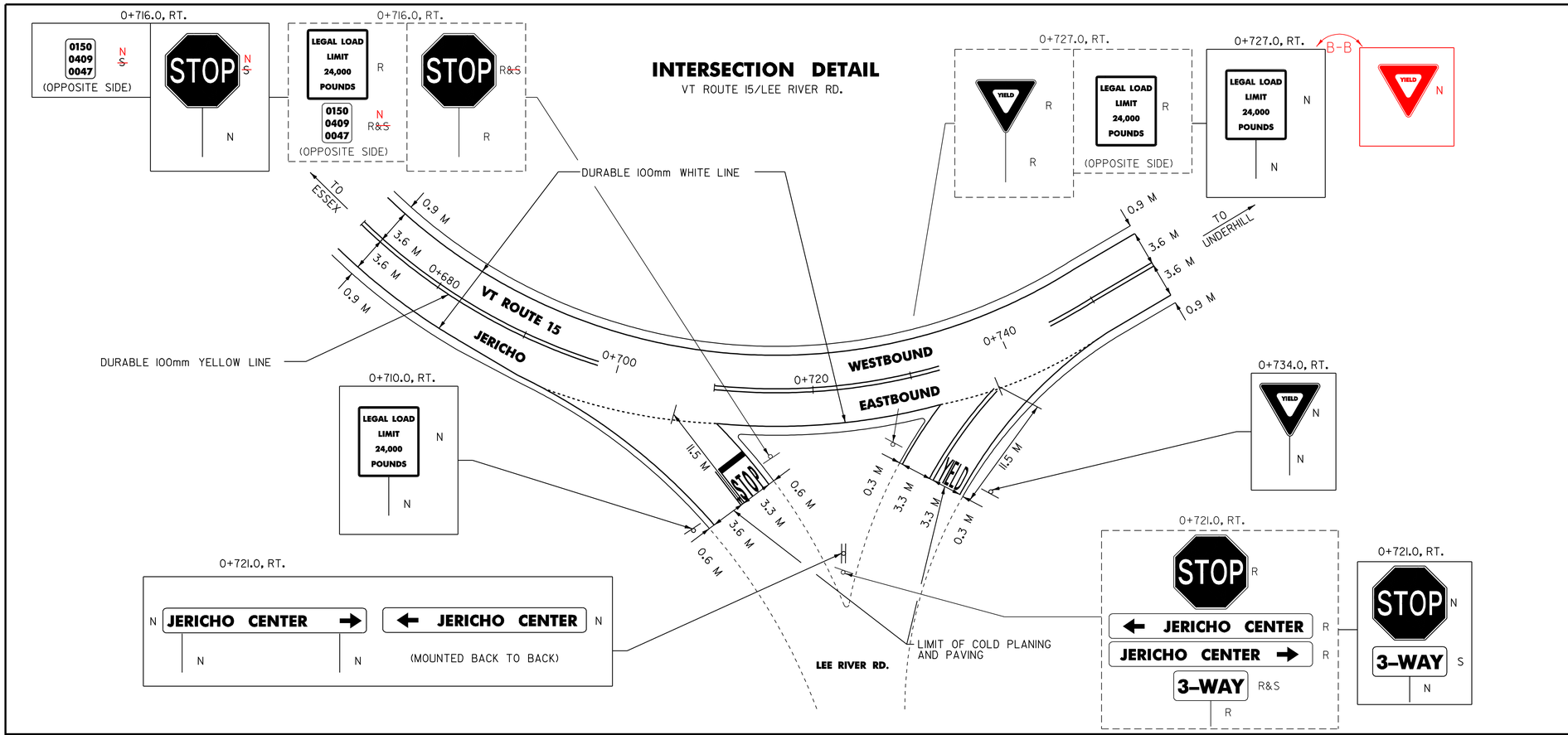

TEMPORARY AND DURABLE 100 mm YELLOW LINE
STA. 0+712.0, DOUBLE SOLID RT. (SKUNK HOLLOW RD.)
STA. 0+733.0, DOUBLE SOLID RT. (LEE RIVER RD.)

TEMPORARY AND DURABLE 100 mm WHITE LINE
STA. 0+694.0 TO 0+710.0, DOTTED RT.
STA. 0+710.5 TO 0+716.0, SOLID RT. (SKUNK HOLLOW RD.)
STA. 0+727.0 TO 0+732.0, SOLID RT. (LEE RIVER RD.)
STA. 0+732.0 TO 0+749.0, DOTTED RT.

~~TEMPORARY AND~~ DURABLE LETTER OR SYMBOL
STA. 0+714.0, RT. "STOP"
STA. 0+732.0, RT. "YIELD"

~~TEMPORARY AND~~ DURABLE 600 mm STOP BAR
STA. 0+712.0, RT.

REMOVING SIGNS
AS SHOWN - 9

ERECTING SALVAGED SIGNS
AS SHOWN - 3

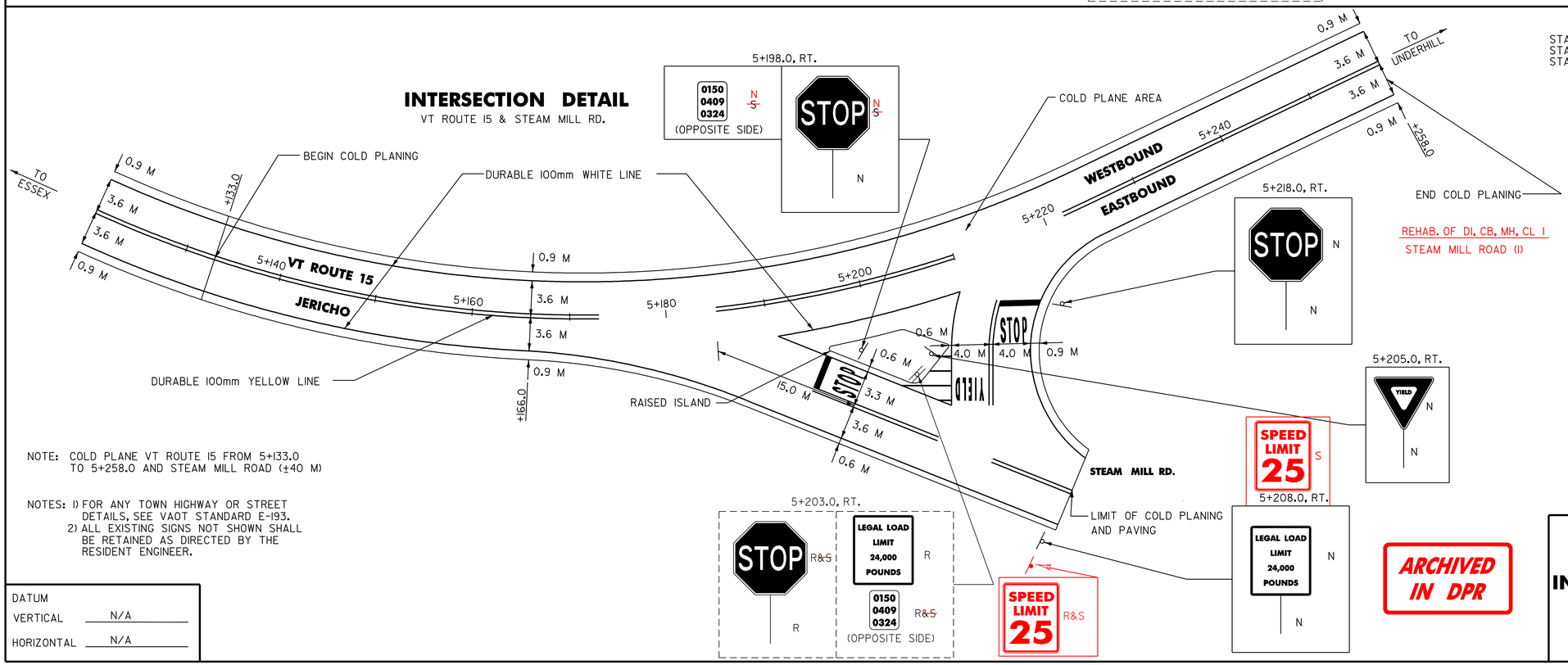

TEMPORARY AND DURABLE 100 mm YELLOW LINE
STA. 5+193.0 TO 5+204.0, DOUBLE SOLID LT. & RT. (STEAM MILL RD.)
STA. 5+210.0 TO 5+213.0, DOUBLE SOLID LT. & RT. (STEAM MILL RD.)
STA. 5+210.0 TO 5+214.0, DOUBLE SOLID LT. & RT. (STEAM MILL RD.)

TEMPORARY AND DURABLE 100 mm WHITE LINE
STA. 5+170.0 TO 5+191.0, SOLID RT.
STA. 5+191.0 TO 5+205.0, SOLID RT. (STEAM MILL RD.)
STA. 5+205.0 TO 5+210.0, SOLID RT. (STEAM MILL RD.)
STA. 5+210.0 TO 5+223.0, SOLID RT.

TEMPORARY AND DURABLE 200 mm WHITE LINE
STA. 5+201.0 TO 5+208.0, RT. (TRANSVERSE LINES)

~~TEMPORARY AND~~ DURABLE LETTER OR SYMBOL
STA. 5+197.0, RT. "STOP"
STA. 5+208.0, RT. "YIELD"
STA. 5+213.0, RT. "STOP"

TEMPORARY AND DURABLE 600 mm STOP BAR
STA. 5+194.0, RT.
STA. 5+215.0, RT.

REMOVING SIGNS
AS SHOWN - 3

ERECTING SALVAGED SIGNS
AS SHOWN - 2

NOTE: COLD PLANE VT ROUTE 15 FROM 5+133.0 TO 5+258.0 AND STEAM MILL ROAD (±40 M)

NOTES: 1) FOR ANY TOWN HIGHWAY OR STREET DETAILS, SEE VAOT STANDARD E-193.
2) ALL EXISTING SIGNS NOT SHOWN SHALL BE RETAINED AS DIRECTED BY THE RESIDENT ENGINEER.

NOTE: ALL DIMENSIONS IN MILLIMETERS EXCEPT WHERE OTHERWISE INDICATED

ARCHIVED IN DPR

DATUM
VERTICAL N/A
HORIZONTAL N/A

INTERSECTION DETAILS

SURVEYED BY	W-M	DATE	12/95
DESIGN BY	JLL/GAE	DATE	11/96
DRAWN BY	W-M	DATE	11/96
DESIGN FILE NO.	/pave/92b211/pb221.dgn		
IPARM FILE	pb221dt3.1	DATE PLOTTED	23-SEP-2009 09
PROJ. NAME	ESSEX-UNDERHILL		
PROJ. NO.	STP 9469(1)S		
SHEET	28 OF 40 SHEETS		