

2

CONANT, DAVID L. & DEBORAH P. - LESSORS;  
CONANT'S RIVERSIDE FARMS, LLC - LESSEE

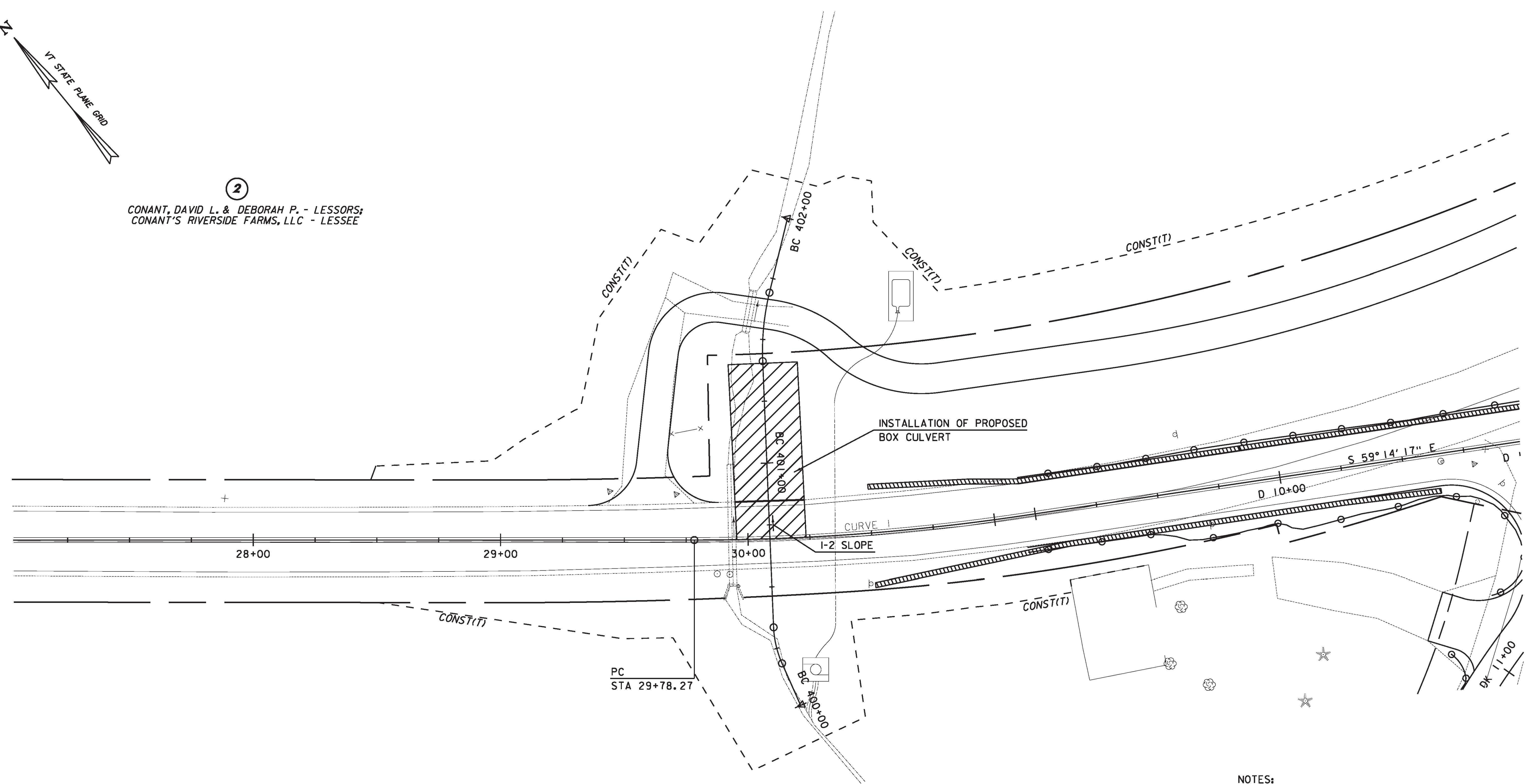

2

CONANT, DAVID L. & DEBORAH P. - LESSORS;  
CONANT'S RIVERSIDE FARMS, LLC - LESSEE

NOTES:

1. STAGE 2 SHALL CONSIST OF THE INSTALLATION OF THE PROPOSED BOX CULVERT FROM THE DOWNSTREAM LIMIT TO THE U.S. ROUTE 2 EDGE OF PAVEMENT.
2. THE TRENCH CREATED BY THE EXCAVATION SHALL BE FILLED IN AT THE END OF THE WORK DAY TO PROTECT TRAFFIC AS DIRECTED BY THE ENGINEER.
3. INSTALLATION SHALL OCCUR USING ALTERNATING ONE-WAY TRAFFIC OR SHOULDER CLOSURES. ALL TRAFFIC CONTROL SHALL CONFORM TO APPLICABLE VTRANS STANDARDS.

LEGEND	
SYMBOL	DESCRIPTION
	WORK ZONE

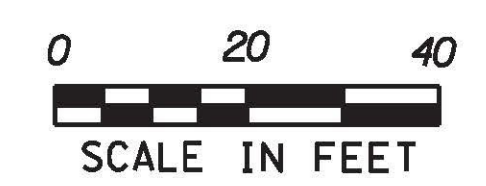

**BOX CULVERT  
TEMPORARY  
DETOUR  
STAGE 2**

PROJECT NAME: RICHMOND	PLOT DATE: 10/16/2012
PROJECT NUMBER: STP-RS 0284(III)	DRAWN BY: C.A.K.
FILE NAME: z90c092_det_01.dgn	CHECKED BY: D.E.G.
PROJECT LEADER: D.E.G.	SHEET 6 OF 19
DESIGNED BY: B.T.H.	
DWG. NO.: BDT-2	

FILE NAME: V:\P\projects\142\22076\CADD\INST\BRIDGE WORK\WBS (1-16) BRIDGE DESIGN\96c092\_det\_02.dgn  
 DATE/TIME: 10/16/2012 10:53:33  
 USER: B.T.H.