

FILE NAME = V:\Projects\14222076\CADD\15161 BRIDGE DESIGN\15161 BRIDGE WORK\15161 BRIDGE DESIGN\15161 BRIDGE WORK.rvt
 DATE/TIME = 3/14/2013
 USER = 3253

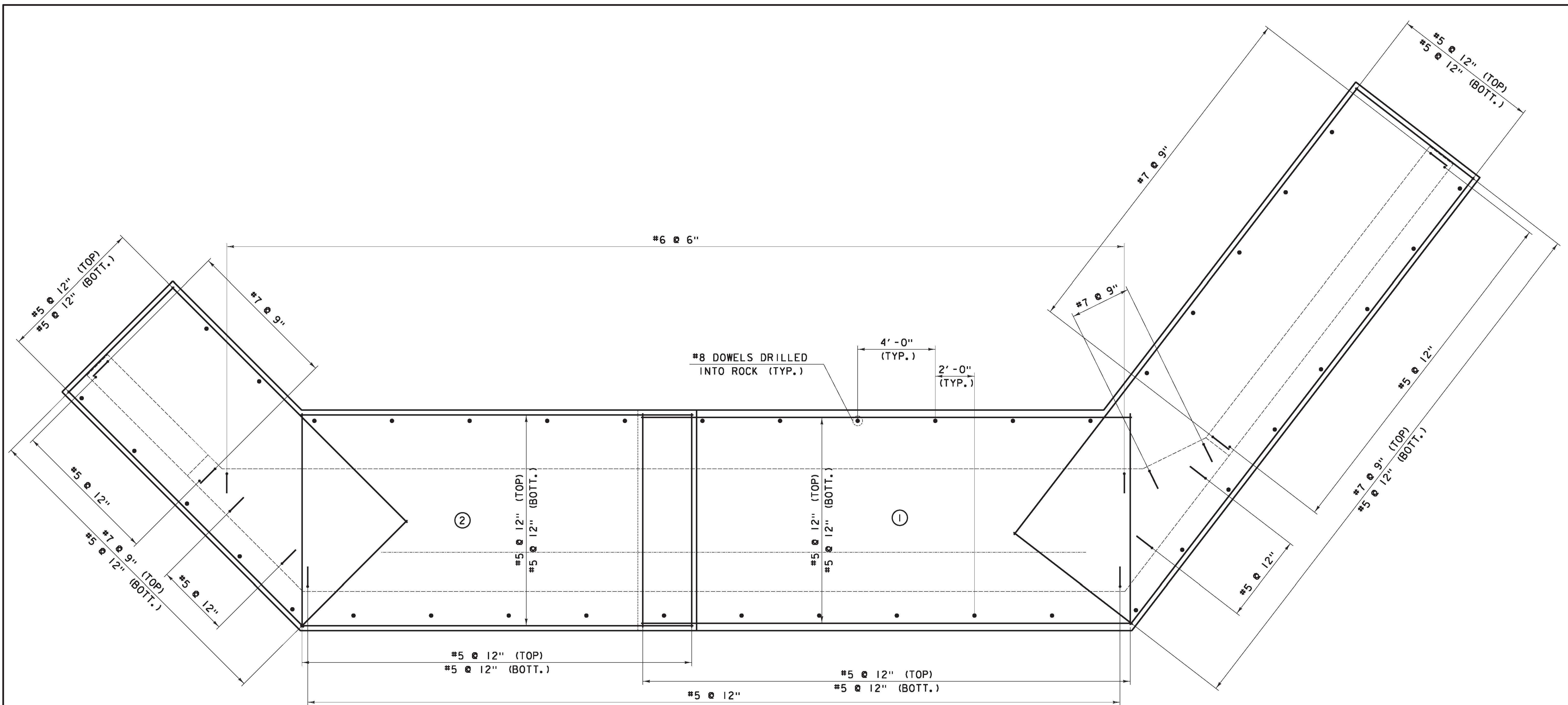

EAST FOOTING REINFORCEMENT PLAN

NOTES:
 ALL PORTIONS OF SUBSTRUCTURES SHALL BE "CONCRETE - HIGH PERFORMANCE - CLASS B".
 #8 DOWELS SHALL BE DRILLED AND GROUTED INTO THE LEDGE AS SHOWN ON THE PLANS. DOWELS SHALL HAVE A 2'-0" MIN. EMBEDMENT INTO LEDGE AND EXTEND INTO DESIGN FOOTING 1'-6". IF THERE IS A SUB-FOOTING THE DOWEL SHALL EXTEND THROUGH THE SUB-FOOTING INTO THE DESIGN FOOTING.
 ▲ = CUT TO FIT IN FIELD.
 COVER FOR STEEL REINFORCEMENT IN FOOTING SHALL BE 3" UNLESS OTHERWISE NOTED.

DESIGN CRITERIA
 • NORMAL WEIGHT CONCRETE
 • REINFORCING STEEL GRADE 60, AASHTO M31



EAST ABUTMENT FOOTING REINFORCEMENT PLAN	PROJECT NAME: RICHMOND	PLOT DATE: 3/14/2013
	PROJECT NUMBER: STP-RS 0284(III)	DRAWN BY: PKR
	FILE NAME: z90c092 obt rnf 03.dgn	CHECKED BY: VC/KM
	PROJECT LEADER: DJV DESIGNED BY: DJV DWG. NO.: EA2	SHEET 7 OF 9