

KENYON ROAD  
 END ROADWAY  
 MATCH EXISTING  
 STA K 4+60.00

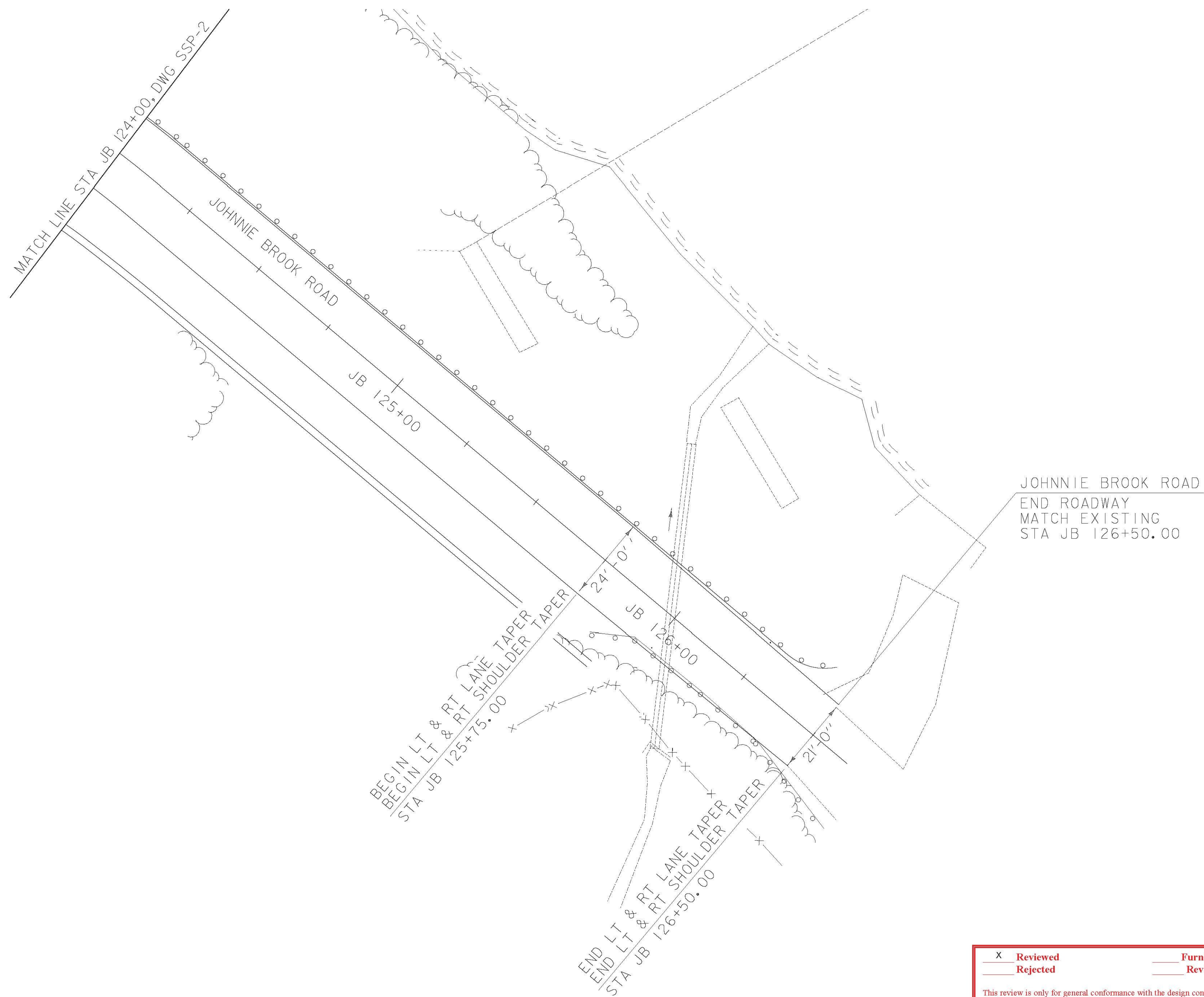
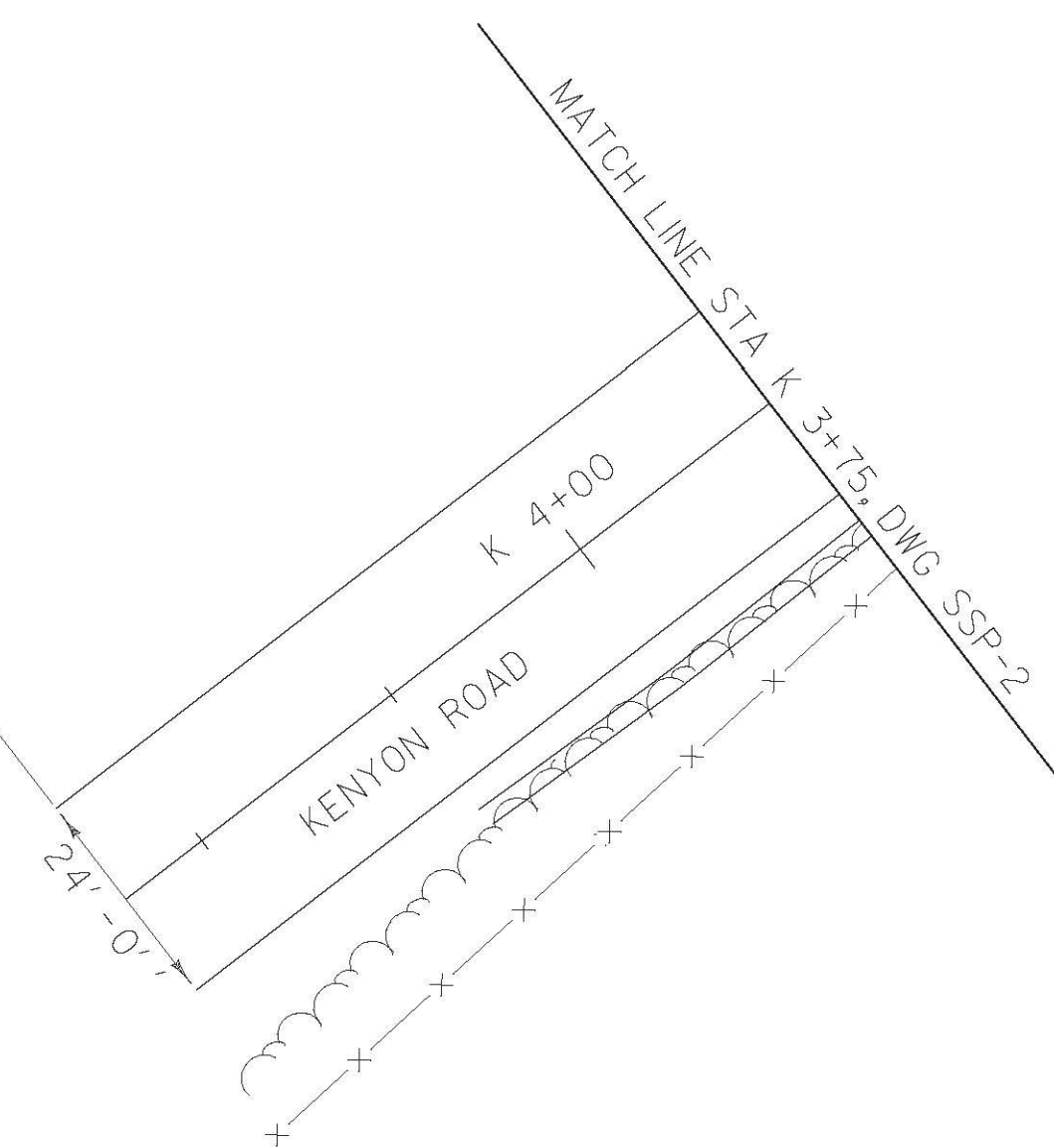

JOHNNIE BROOK ROAD  
 END ROADWAY  
 MATCH EXISTING  
 STA JB 126+50.00

FILE NAME = v:\projects\m\2\22076\sssp\mstr\wbs (1-18) striping\z90a092\_esp\_05\_18.dgn  
 DATE/TIME = 4/20/2011 10:58:30  
 USER = j3026

**SIGN LEGEND**  
 R = REMOVE  
 S = SALVAGE  
 N = NEW  
 RET = RETAIN  
 B-B = BACK TO BACK  
 EXISTING = -----  
 NEW = \_\_\_\_\_

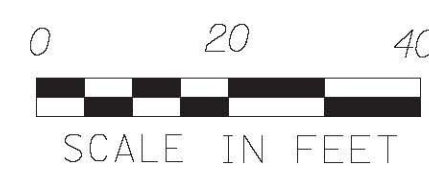

**SIGNING & STRIPING SHEET #5**

PROJECT NAME:	RICHMOND
PROJECT NUMBER:	STP-RS 0284(III)
FILE NAME:	
PROJECT LEADER:	D.E.G.
DESIGNED BY:	B.T.H.
DWG. NO.:	SSP-5
PLOT DATE:	4/20/2011
DRAWN BY:	C.A.K.
CHECKED BY:	D.E.G.
SHEET	6 OF 11

X	Reviewed	_____	Furnish As Corrected
_____	Rejected	_____	Revise and Resubmit

This review is only for general conformance with the design concept and the information given in the Construction Documents. Corrections or comments made on the shop drawings during the review do not relieve the Contractor from compliance with the requirements of the Plans and Specifications. Review of a specific item shall not include review of an assembly of which an item is a component. The Contractor is responsible for dimensions to be confirmed and corrected at the job site; information that pertains solely to the fabrication process or to the means, methods, techniques, sequences and procedures of construction; coordination of the Work with that of other trades and performing all Work in a safe and satisfactory manner.

Date: Apr 21, 2011  
 By: J. Santacuce