

0002 N 2000
E 4580

CONANT, DAVID L. & DEBORAH P. - LESSORS;
CONANT'S RIVERSIDE FARMS, LLC - LESSEE

0080 N 1850
E 4730

BEGIN STP-RS 0284 (I)
U. S. ROUTE 2
STA 28+50.00

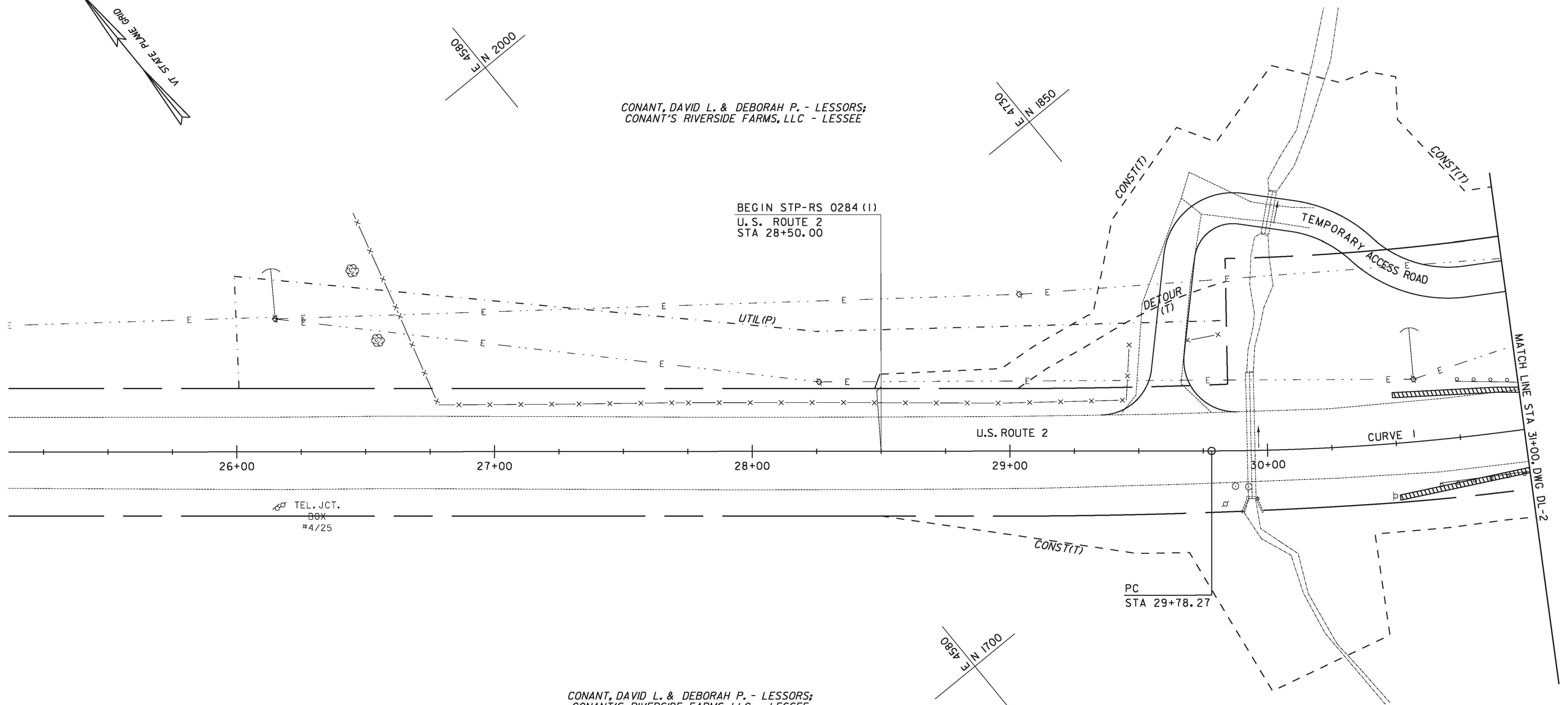

TEL. JCT.
BOX
#4/25

U.S. ROUTE 2

CURVE 1

PC
STA 29+78.27

MATCH LINE STA 31+00.0, DWG. DL-2

CONANT, DAVID L. & DEBORAH P. - LESSORS;
CONANT'S RIVERSIDE FARMS, LLC - LESSEE

0080 N 1700
E 4580

0080 N 1800
E 4380

CURVE 1
DELTA = 35° 10' 45"
D = 6° 21' 58"
R = 900.00'
T = 285.32'
L = 552.60'
E = 42.14'

621.80 REMOVAL AND DISPOSAL OF GUARDRAIL
RICHMOND:
STA 30+41.1 - STA 31+00.0 RT (59.9 LF)
STA 30+72.0 - STA 31+00.0 LT (28.0 LF)

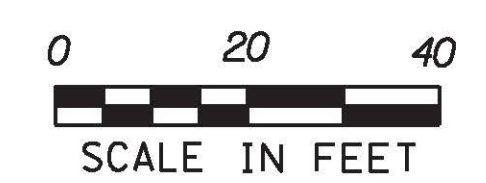

NOT TO SCALE

**DETOUR
LAYOUT
SHEET #1**

PROJECT NAME: RICHMOND	PLOT DATE: 6/20/2011
PROJECT NUMBER: STP-RS 0284(III)	DRAWN BY: C.A.K.
FILE NAME: z90c092_L01.L3.dgn	CHECKED BY: D.E.G.
PROJECT LEADER: D.E.G.	SHEET 4 OF 29
DESIGNED BY: B.T.H.	
DWG. NO.: DL-1	

FILE NAME = V:\Projects\Richmond\621.80 Removal and Disposal of Guardrail\621.80 Removal and Disposal of Guardrail\621.80 Removal and Disposal of Guardrail.dwg
DATE/TIME = 6/20/2011 10:00:00 AM
USER = btb