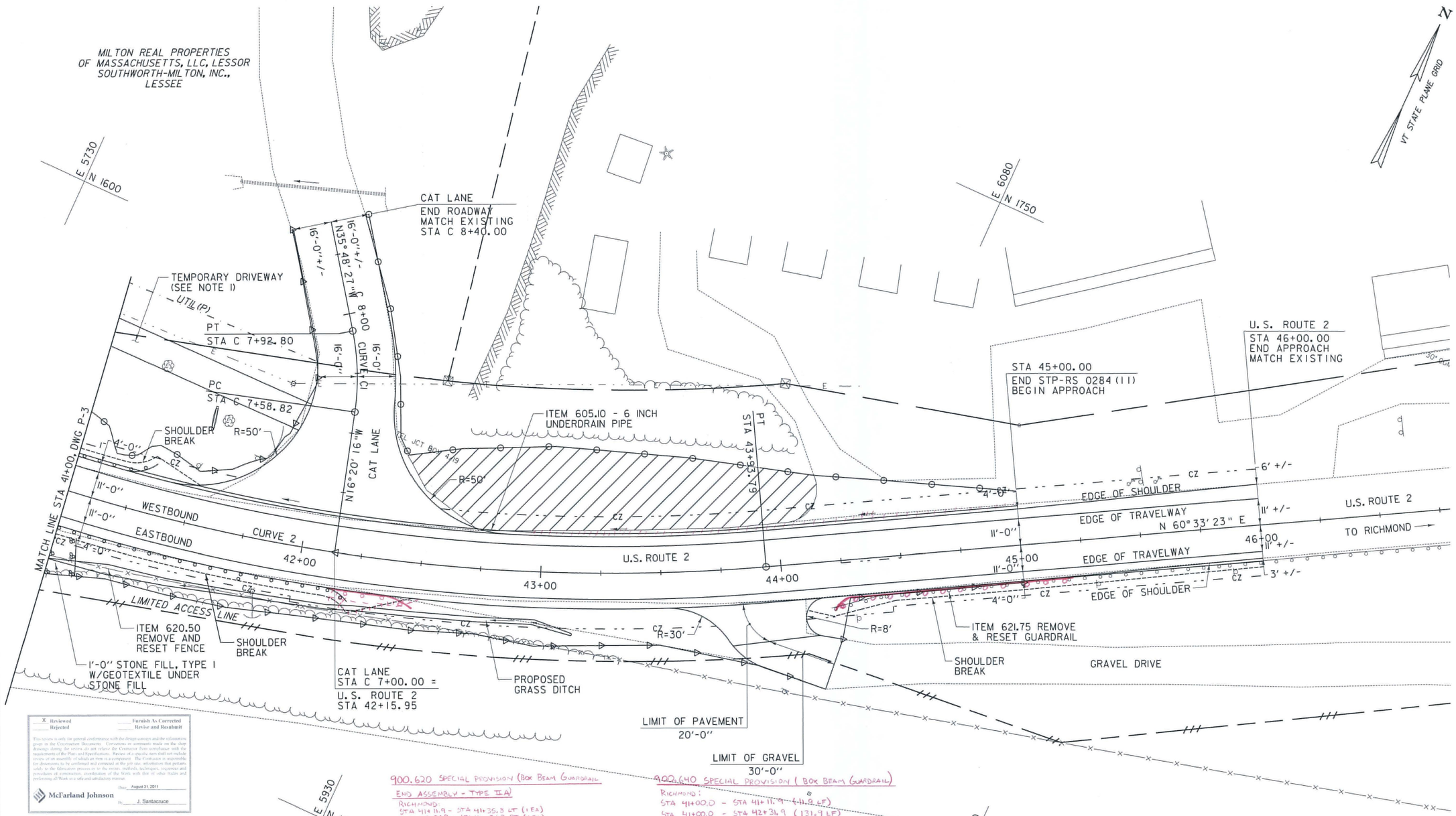

X Reviewed — Furnish As Corrected
Rejected — Revise and Resubmit

This review is only for general conformance with the design concept and the information given in the Contract Documents. Corrections or comments made on the shop drawings during this review do not relieve the Contractor from compliance with the requirements of the Plans and Specifications. Review of a specific item shall not include review of an assembly of which an item is a component. The Contractor is responsible for dimensions to be confirmed and correlated at the job site, information that pertains solely to the fabricators process or to the means, methods, techniques, sequences and procedures of construction, coordination of the Work with that of other trades and performing all Work in a safe and satisfactory manner.

McFarland Johnson — Date: August 31, 2011 — By: J. Santacruce

NOTE:

1. TEMPORARY DRIVEWAY SHALL REMAIN IN PLACE TO ALLOW ACCESS TO UTILITY POLE.

CURVE 2	CURVE C1
DELTA = 33°30' 38"	DELTA = 19°28' 11"
D = 7°32' 20"	D = 57°17' 45"
R = 760.00'	R = 100.00'
T = 228.81'	T = 17.16'
L = 444.50'	L = 33.98'
E = 32.70'	E = 1.46'

900.620 SPECIAL PROVISION (BOX BEAM GUARDRAIL END ASSEMBLY - TYPE IIA)
RICHMOND:
STA 41+11.9 - STA 41+35.8 LT (1 EA)
STA 42+30.9 - STA 42+54.8 RT (1 EA)

605.95 UNDERDRAIN FLUSHING BASIN
RICHMOND: 42+80.0
STA ~~42+87.0~~ LT
~~STA 45+00.0 LT~~

613.10 STONE FILL, TYPE I
RICHMOND:
STA 41+00.0 - STA 41+10.0 RT (6.6 CY)

605.10 6 INCH UNDERDRAIN PIPE
RICHMOND: 42+80.0 180.0
STA 41+00.0 - STA ~~45+00.0~~ LT (~~400.0~~ LF)

620.50 REMOVING AND RESETTING FENCE
RICHMOND:
STA 41+00.0 - STA 43+30.0 RT (246.0 LF)

900.640 SPECIAL PROVISION (BOX BEAM GUARDRAIL)
RICHMOND:
STA 41+00.0 - STA 41+11.9 (11.9 LF)
STA 41+00.0 - STA 42+31.9 (131.9 LF)

621.20 STEEL BEAM GUARDRAIL, GALVANIZED
RICHMOND:
~~STA 41+00.0 - STA 41+34.9 LT (34.9 LF)~~
~~STA 41+00.0 - STA 42+21.9 RT (121.9 LF)~~
STA 44+19.5 - STA 46+19.5 RT (100.0 LF)

621.60 ANCHOR FOR STEEL BEAM RAIL
RICHMOND:
~~STA 41+28.4 RT~~ STA 44+19.5 RT
~~STA 42+15.4 LT~~

621.~~75~~ 80 REMOVE AND ~~RESET~~ DISPOSAL GUARDRAIL
RICHMOND:
STA 44+19.5 - STA ~~46+00.0~~ 45+19.5 LT (~~180.5~~ 100.0 LF)

649.31 GEOTEXTILE UNDER STONE FILL
RICHMOND:
STA 41+00.0 - STA 41+10.0 LT (19.8 SY)

REMOVE EXISTING PAVEMENT. TOPSOIL, SEED AND MULCH

0 20 40
SCALE IN FEET

PROJECT LAYOUT SHEET #4

PROJECT NAME: RICHMOND
PROJECT NUMBER: STP-RS 0284(11)

FILE NAME: z90c092_L04_14.dgn
PROJECT LEADER: D.E.G.
DESIGNED BY: B.T.H.
DWG. NO.: P-4

PLOT DATE: 8/25/2011
DRAWN BY: C.A.K.
CHECKED BY: D.E.G.
SHEET 10 OF 46

FILE NAME = V:\Projects\ANY\K2\22076\CADD_MSTN\WBS (1-14) ROADWAY DESIGN\z90c092_L04_14.dgn
DATE/TIME = 8/25/2011
USER = 3086