

NOTES:

1. ALL TEMPORARY TRAFFIC SIGNS SHALL BE PAID FOR UNDER ITEM 641.10, TRAFFIC CONTROL, UNLESS OTHERWISE SPECIFIED.
2. NO CONSTRUCTION SIGN SHALL BE INSTALLED AS TO INTERFERE OR OBSTRUCT THE VIEW OF EXISTING TRAFFIC CONTROL DEVICES, STOPPING SIGHT DISTANCE, AND CORNER SIGHT DISTANCE FROM DRIVES AND INTERSECTING ROADS.
3. ALL PERMANENT SIGNS THAT CONFLICT WITH TEMPORARY TRAFFIC CONTROL SHALL BE COMPLETELY COVERED DURING CONSTRUCTION.
4. THE CONTRACTOR SHALL PROVIDE TWO (2) PORTABLE CHANGEABLE MESSAGE SIGNS FOR THE DURATION OF THE PROJECT, WHICH SHALL BE PAID UNDER ITEM 641.15, PORTABLE CHANGEABLE MESSAGE SIGN. THE LOCATION AND MESSAGE CONTENT SHALL BE DETERMINED IN THE FIELD BY THE ENGINEER.
5. MAINTAIN ACCESS TO DRIVES.

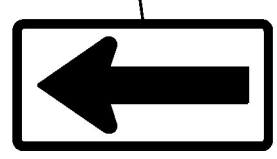

WI-6
BLACK ON ORANGE
TYPE III BARRICADE WITH
TYPE III BARRICADE (MOD)

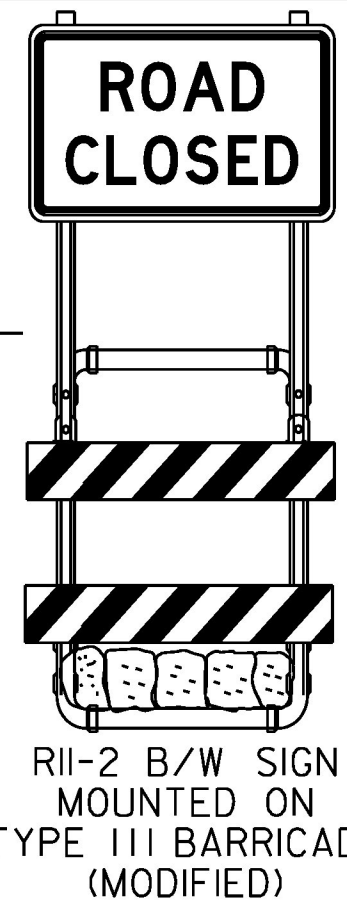

R11-2 B/W SIGN
MOUNTED ON
TYPE III BARRICADE
(MODIFIED)

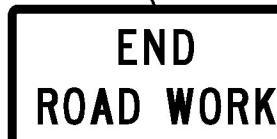

G20-2

VT108 STA. 15+50.00
CHANNEL STA. 52+00.00
 $\Delta = 50^{\circ} 00' 00''$

TYPE III BARRICADE WITH
TYPE III BARRICADE (MOD)



SCALE: 1" = 100'-0"



PROJECT NAME: STOWE
PROJECT NUMBER: BRF 0235(15)

FILE NAME: z88ci90+cpsign.dgn
PROJECT LEADER: J. BYATT
DESIGNED BY: K. RUTTER
TRAFFIC CONTROL SIGN PLAN

PLOT DATE: 5/8/2015
DRAWN BY: M. SMITH
CHECKED BY: C. GREGORY
SHEET 25 OF 79