

GPS CONTROL POINTS

HVCTRL #1
COTTAGE

NORTH = 720366.318
EAST = 1583870.117
ELEV. = 766.304

DESCRIBED BY VERMONT AGENCY OF TRANSPORTATION 1996 (DJM)
GENERAL LOCATION - THE STATION IS LOCATED IN THE TOWN OF STOWE, 1.6 MI (2.6 KM) NORTHWEST OF STOWE VILLAGE, 8.2 MI (13.2 KM) SOUTHWEST OF MORRISVILLE, AND 9.9 MI (15.9 KM) NORTH NORTHEAST OF WATERBURY. TO REACH FROM THE JUNCTION OF VERMONT ROUTE 100 AND VERMONT ROUTE 108 IN STOWE VILLAGE, PROCEED NORTHERLY ALONG ROUTE 108 FOR 2.0 MI (3.2 KM) TO COTTAGE CLUB ROAD (TH 29) ON THE RIGHT. PROCEED NORTHEASTERLY ALONG COTTAGE CLUB ROAD FOR 0.1 MI (0.2 KM) TO THE MARK ON THE RIGHT. THE MARK IS A STATE OF VERMONT SURVEY DISK SET IN THE TOP OF A CONCRETE MONUMENT 30 CM IN DIAMETER, FLUSH WITH THE GROUND SURFACE. IT IS LOCATED 128 FT (39.0 M) NORTHEAST OF UTILITY POLE 1, 88.5 FT (27.0 M) SOUTHWEST OF UTILITY POLE 3, 36 FT (11.0 M) SOUTHEAST OF A CHAINLINK FENCE, 18.5 FT (5.6 M) SOUTHEAST OF THE CENTERLINE OF COTTAGE CLUB ROAD (TH 29), AND 3 FT (0.9 M) NORTHWEST OF A FIBERGLASS WITNESS POST. OWNERSHIP IS THE TOWN OF STOWE.

HVCTRL #2
VILLAGE GREEN

NORTH = 720026.656
EAST = 1585800.072
ELEV. = 750.852

DESCRIBED BY VERMONT AGENCY OF TRANSPORTATION 1996 (DJM)
GENERAL LOCATION - THE STATION IS LOCATED IN THE TOWN OF STOWE, 1.2 MI (1.9 KM) NORTHWEST OF STOWE VILLAGE, 8.1 MI (13.0 KM) SOUTHWEST OF MORRISVILLE, AND 9.8 MI (15.8 KM) NORTH NORTHEAST OF WATERBURY. TO REACH FROM THE JUNCTION OF VERMONT ROUTE 100 AND VERMONT ROUTE 108 IN STOWE VILLAGE, PROCEED NORTHERLY ALONG ROUTE 108 FOR 1.7 MI (2.7 KM) TO CAPE COD ROAD (TH 31) ON THE RIGHT. TURN RIGHT AND GO NORTHEAST ALONG CAPE COD ROAD FOR 0.15 MI (0.24 KM) TO THE MARK ON THE RIGHT. THE MARK IS A STATE OF VERMONT SURVEY DISK SET IN THE TOP OF A CONCRETE MONUMENT 30 CM IN DIAMETER FLUSH WITH THE GROUND SURFACE. IT IS LOCATED 176.5 FT (53.8 M) SOUTHWEST OF THE CENTERLINE OF A PAVED DRIVE TO VILLAGE GREEN CONDOMINIUMS, 66.5 FT (20.3 M) NORTHEAST OF UTILITY POLE 3, 31.5 FT (9.6 M) NORTH OF A HIGHWAY SIGN (SPEED LIMIT 35), 14.5 FT (4.4 M) SOUTHEAST OF THE CENTERLINE OF CAPE COD ROAD (TH 31), AND 1 FT (0.3 M) WEST OF A FIBERGLASS WITNESS POST. OWNERSHIP IS THE STATE OF VERMONT.

TRAVERSE TIES

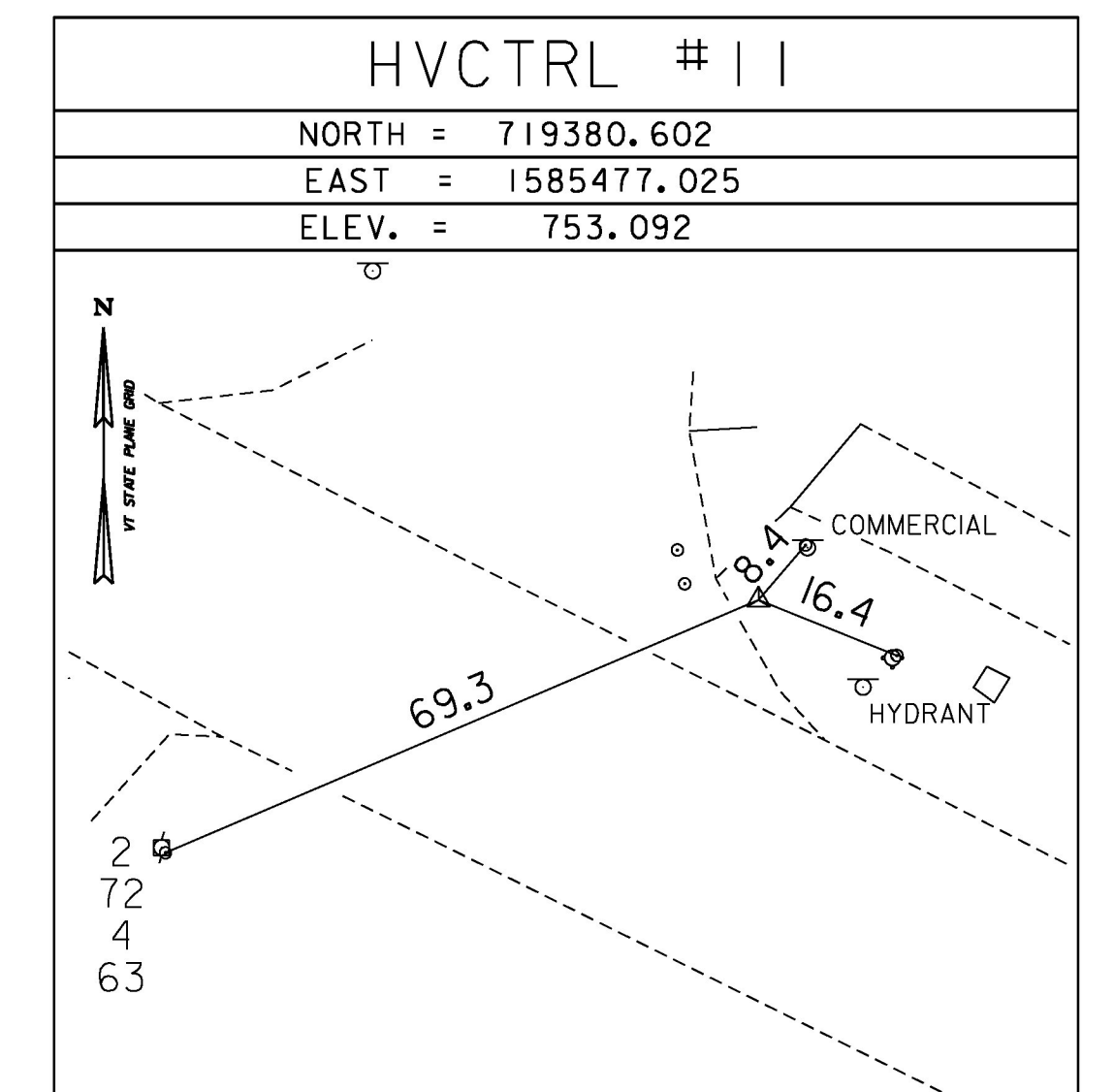
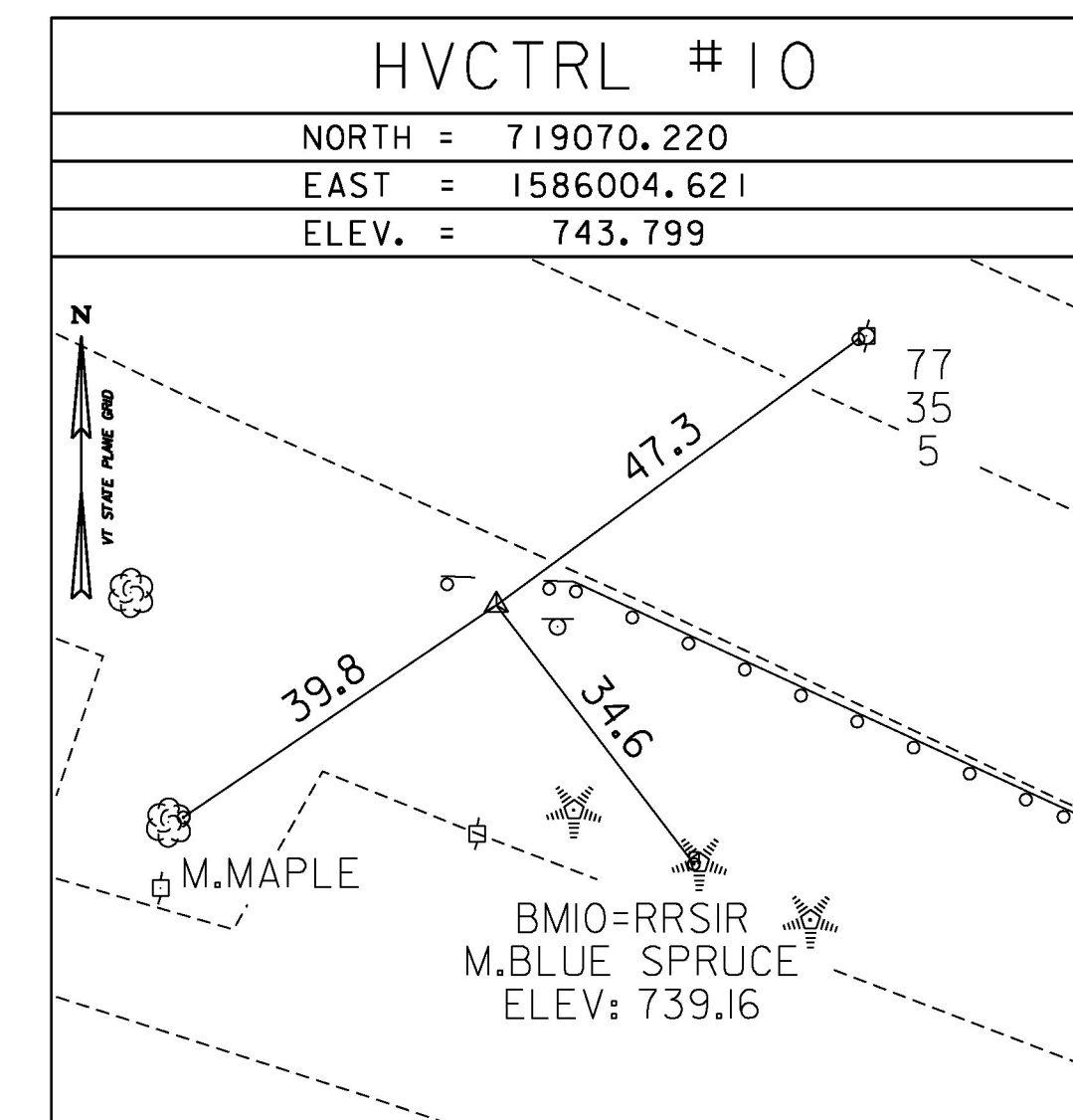
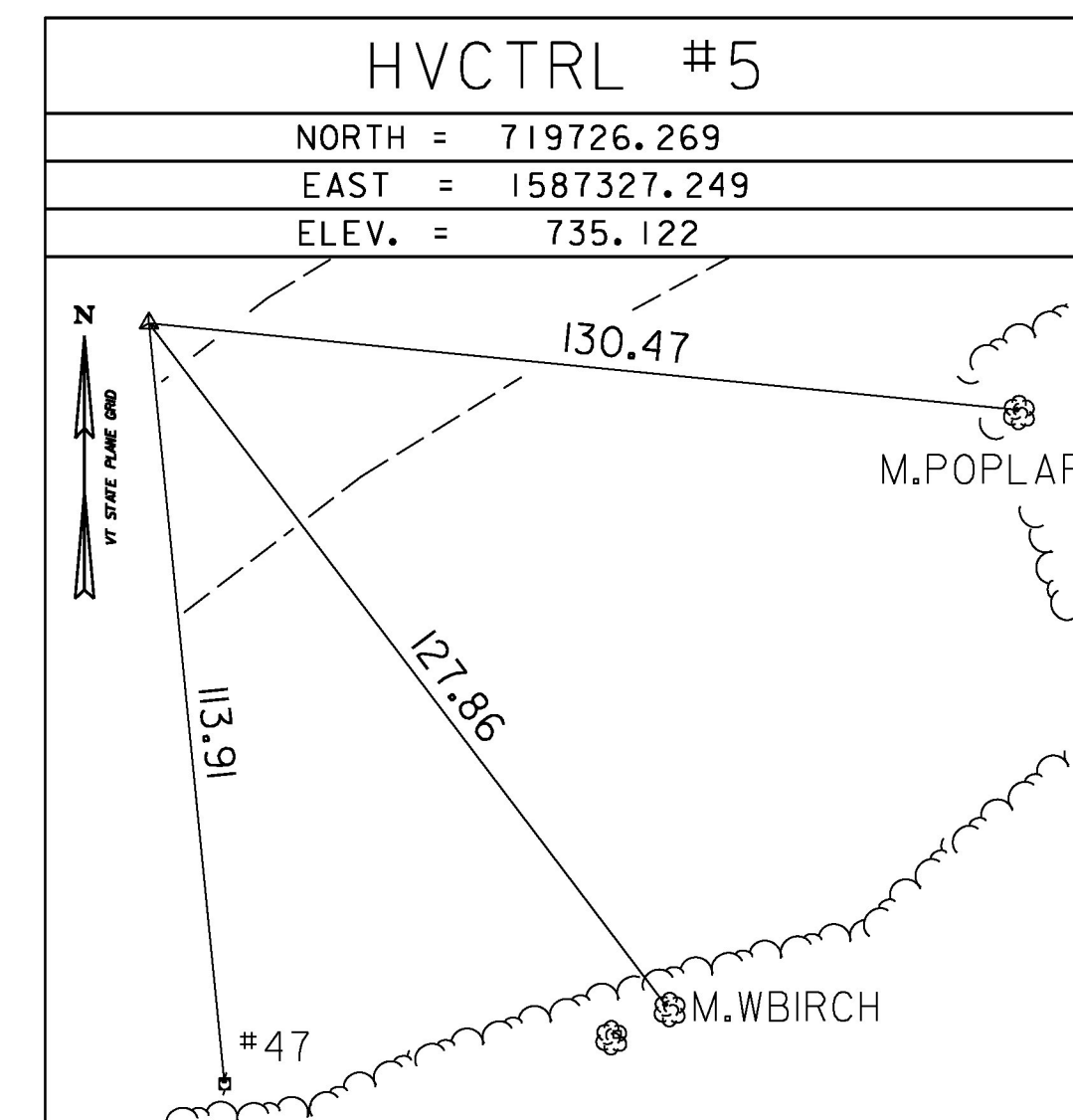
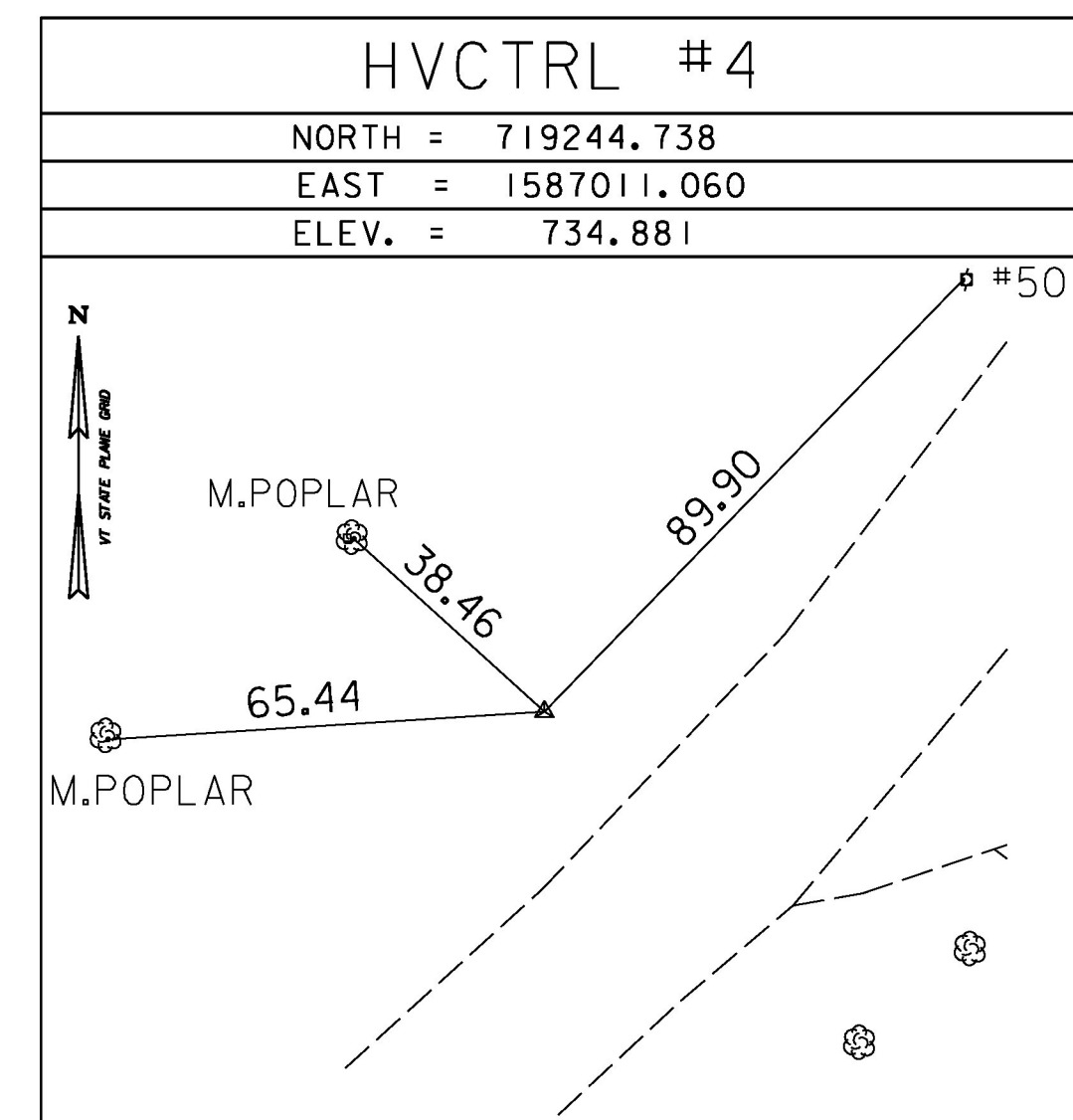
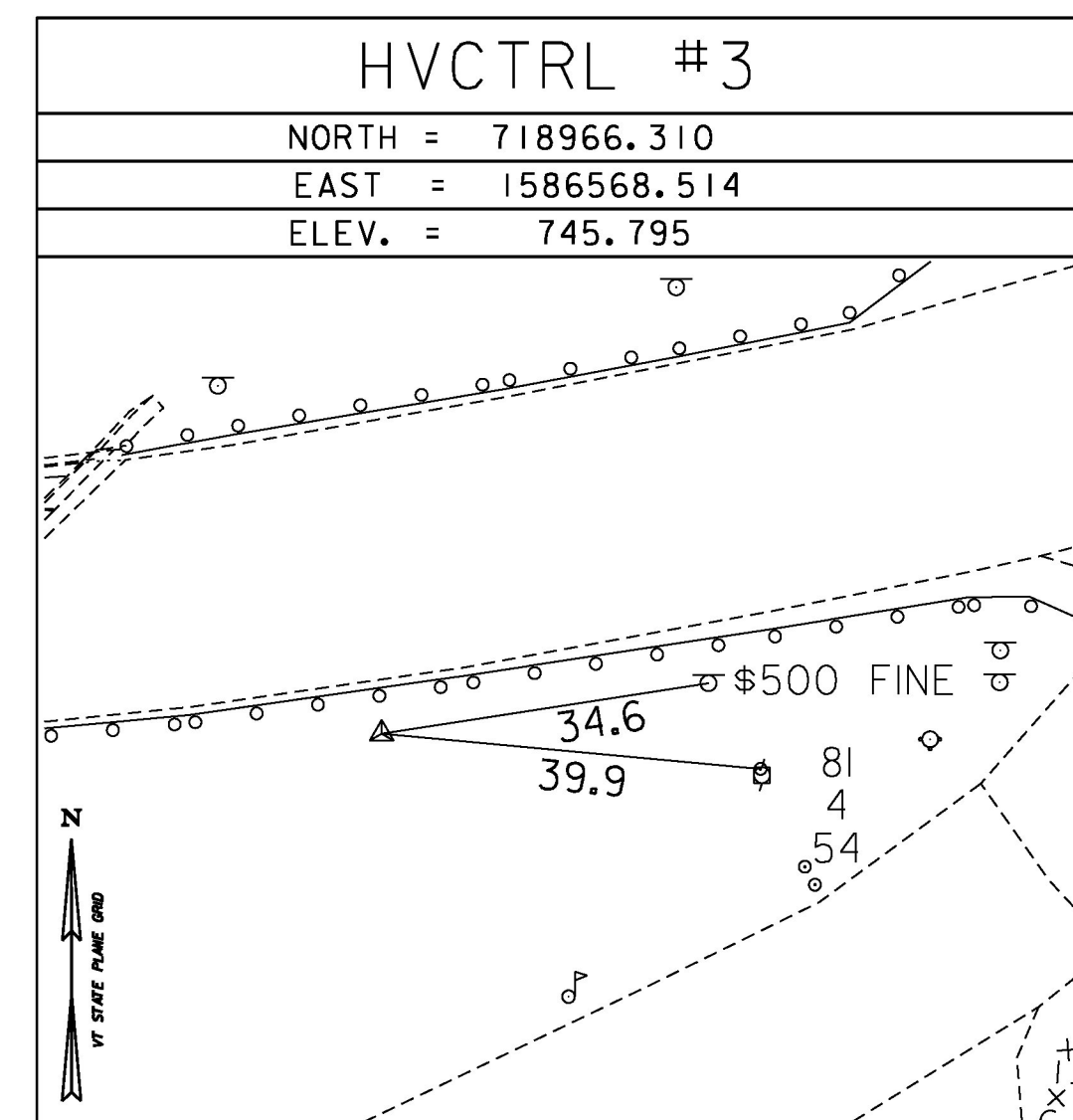

* MAIN TRAVERSE COMPLETED FEB. 8 2000 BY L.ORVIS P.C. & G.HITCHCOCK [93b059] SECONDARY TRAVERSE COMPLETED 7/20/2011 BY L.ORVIS

ALIGNMENT TIES

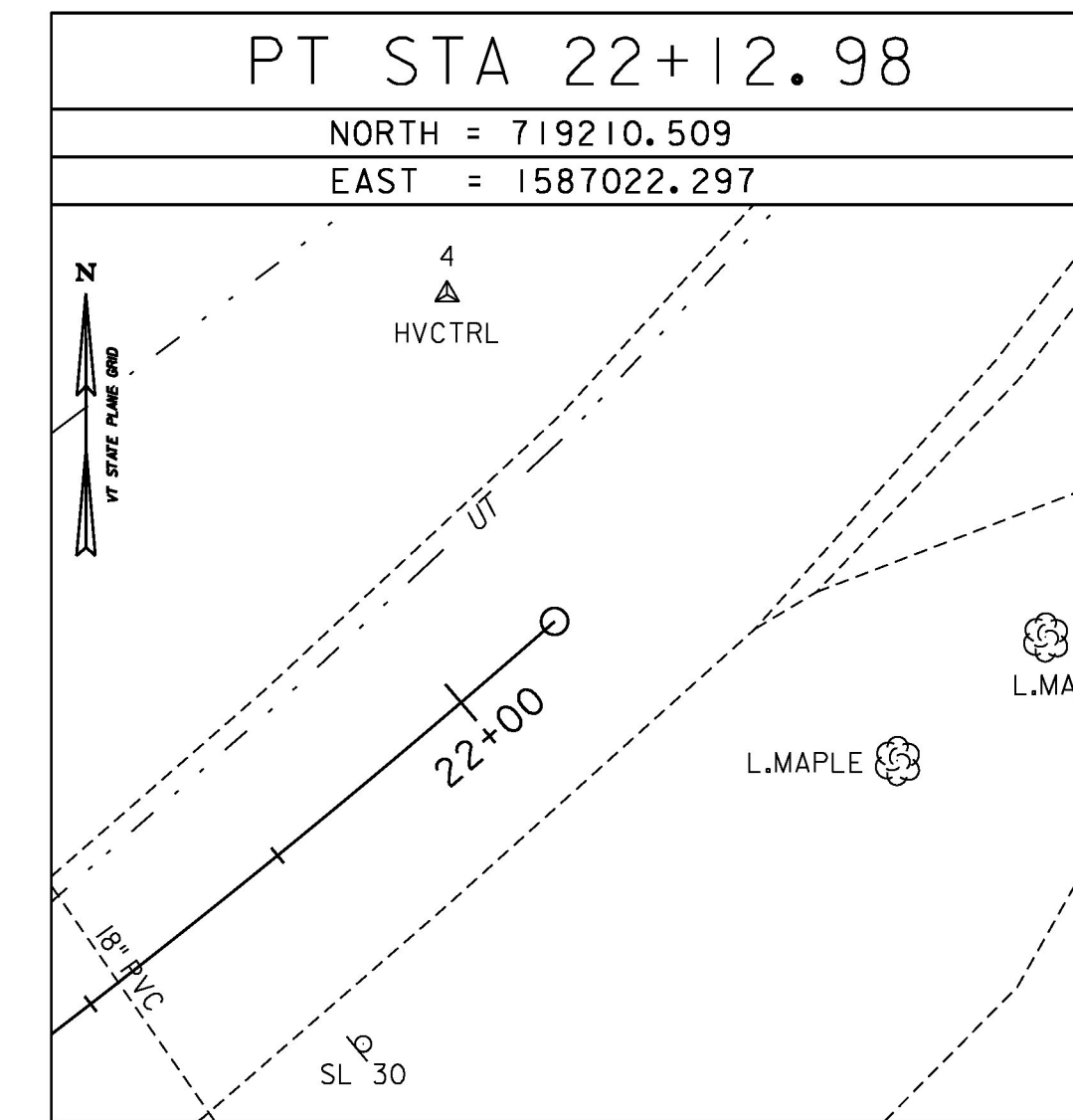
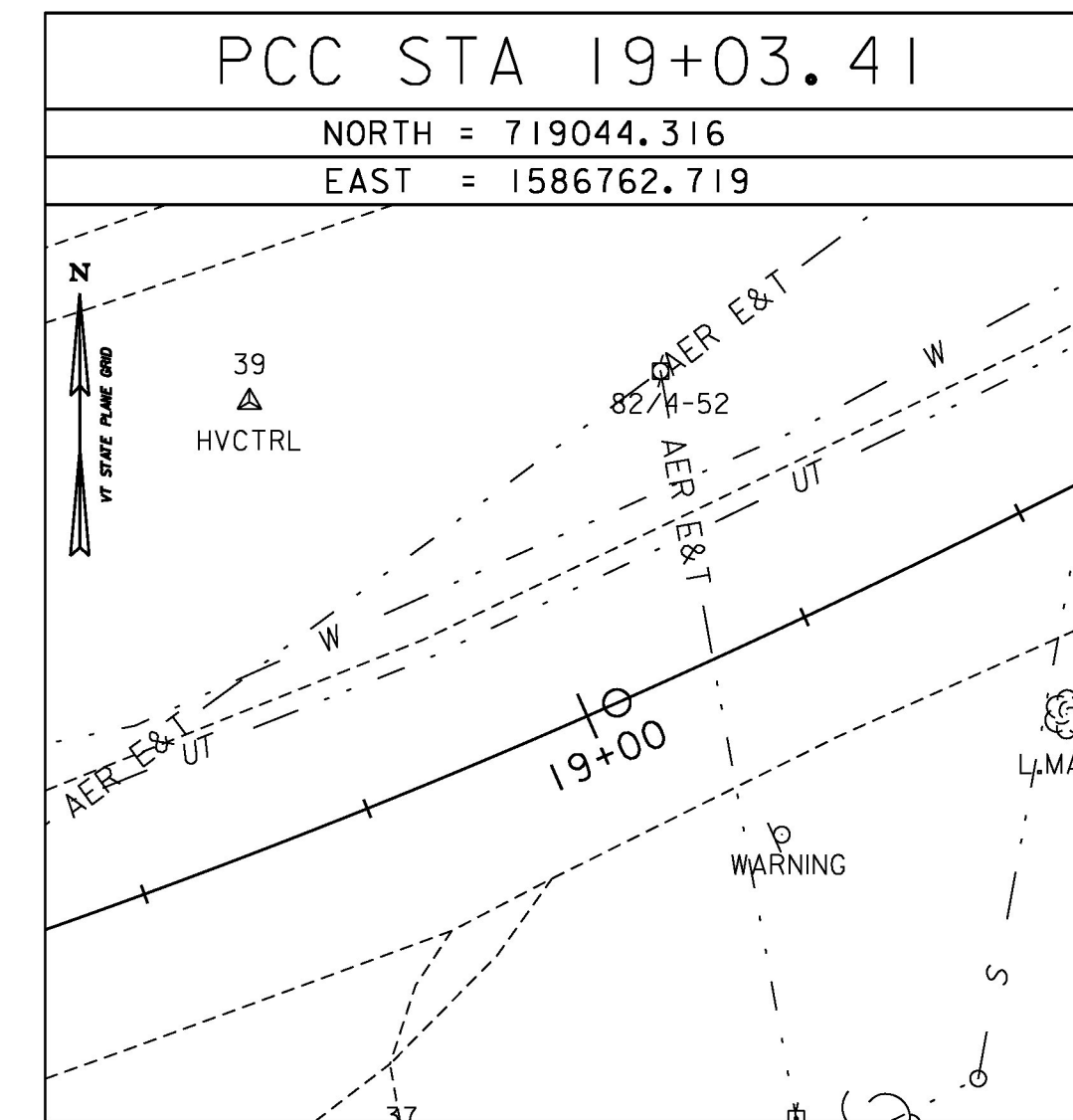
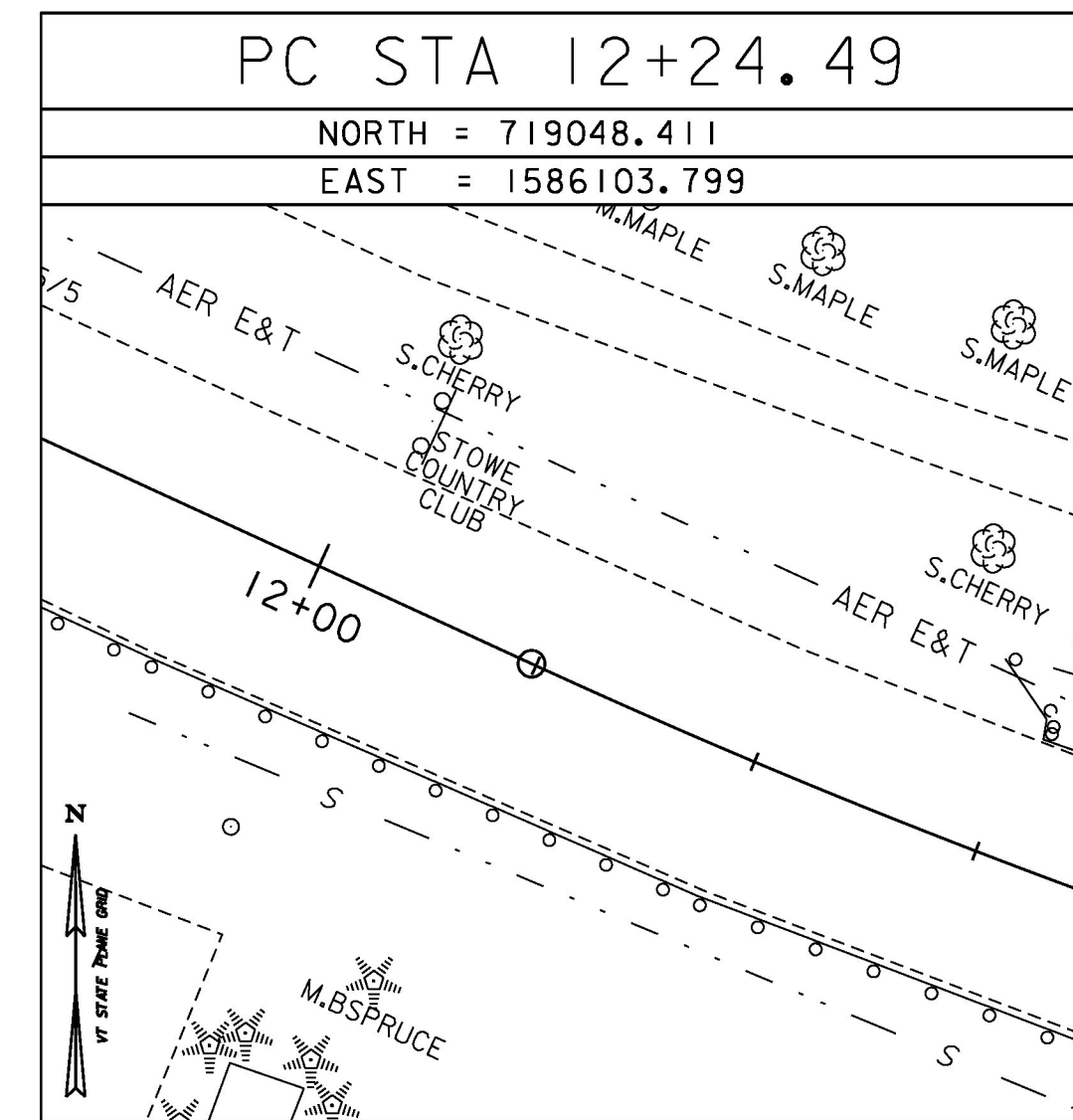
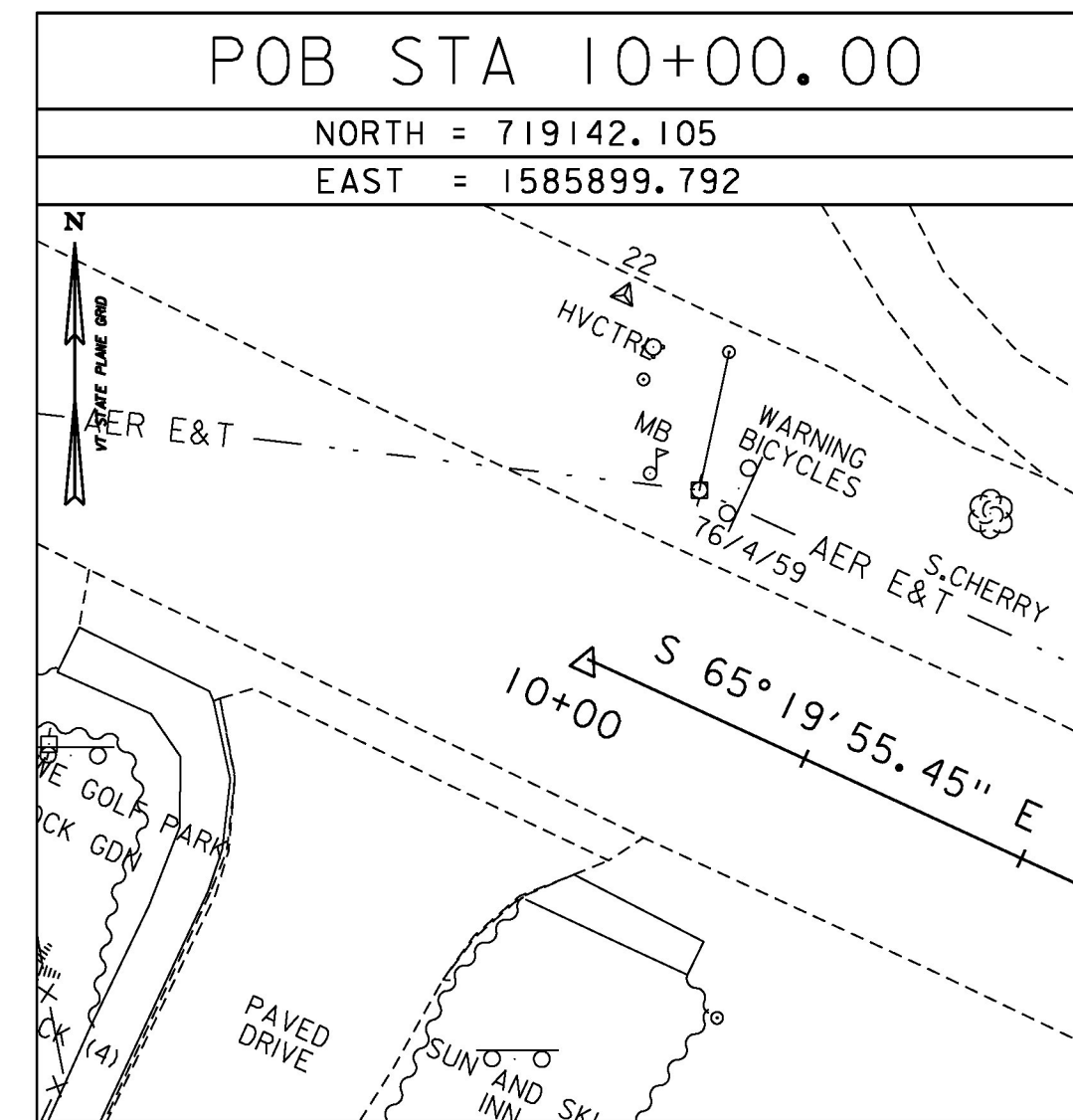

MODEL: TIE01
CLD 12-0120

DATUM	
VERTICAL	NAVD 88
HORIZONTAL	NAD 83(96)
ADJUSTMENT	COMPASS

PROJECT NAME: STOWE
PROJECT NUMBER: BRF 0235(15)

FILE NAME: z88c190t1.dgn
PROJECT LEADER: J. BYATT
DESIGNED BY: K. RUTTER
TIE SHEET 1

PLOT DATE: 5/8/2015
DRAWN BY: K. RUTTER
CHECKED BY: C. GREGORY
SHEET 14 OF 79

