

NO. _____
 DATE _____
 NAME _____
 TITLE _____

NO. _____
 DATE _____
 NAME _____
 TITLE _____

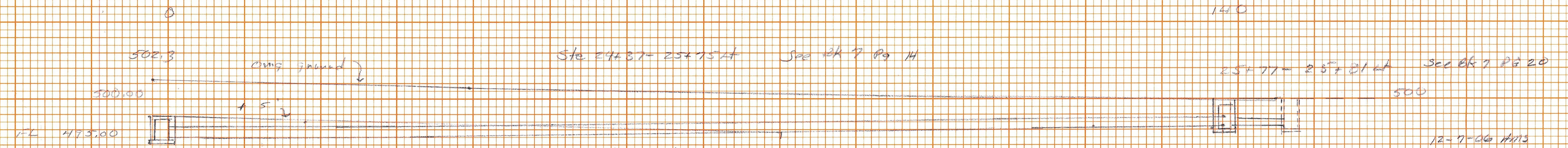
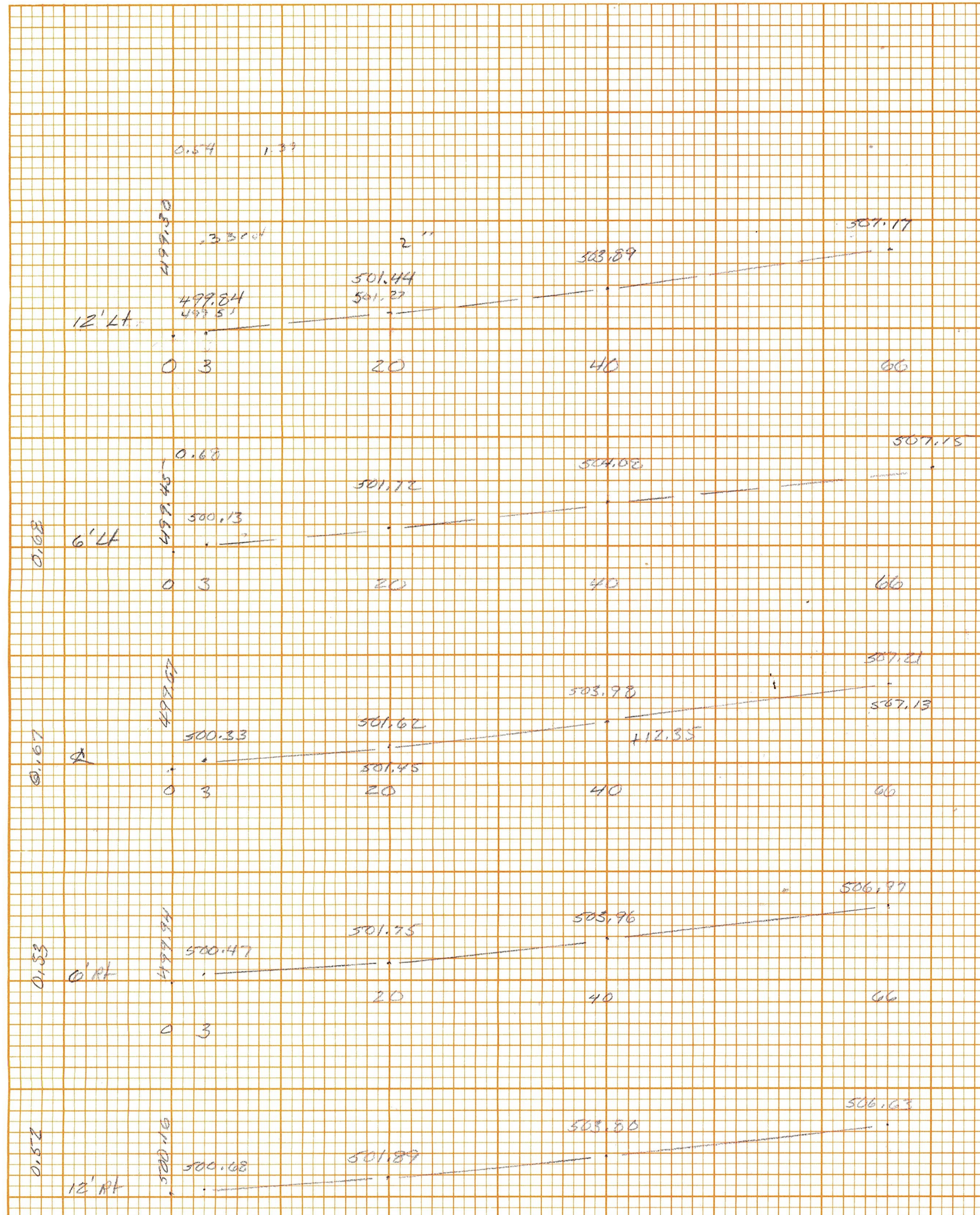

12' x 15" x 15" CRP (50)
 T Rock Pipe 2'-5" 12" x 3.5" x 5" + (5' x 3.5") x 5" x 3" = 51.00 sq ft
 1" (2' x 2") x 10" x 3.5" x 5" = 70.00 sq ft
 Junction Box 0'-5" 5' x 5" x 3.5" x 5" = 87.50 sq ft
 2' x 5' x 3" x 3.5" x 5" = 175.00 sq ft
 DI 2'-5" 4.5' x 5" x 5" x 5" = 112.50 sq ft
 T Rock Bldgs 5' x 2' x 3" x 5" = 15.00 sq ft
 4' x 5' x 3" x 5" = 30.00 sq ft
 Total 333.50 sq ft

TE Pipe 7' x 3.5" x 3.5" x 1/2" = 3.00 sq ft
 DI 4.5' x 5" x 5" x 5" = 5.00 sq ft
 Total 8.00 sq ft
 New 15" x 15" CRP (50)
 Type D Manhole
 Conc. of B. 0.85 sq ft
 Rein. Steel 13.75 sq ft

Gravel Fine Gravel 136' x 3.5' x 1' x 1/2" = 16.60 sq ft
 See DR 1 P. 56

Rein. Steel 70 lbs
 Conc. of B. DI 3.01' x 11' x 0.15' = 14.07 sq ft
 Footing 0.10' x 0.5' x 0.5' = 0.25 sq ft
 2.2' x 1' x 1/2" = 0.85 sq ft
 Junction Box 2.6' x 11' x 0.15' = 14.07 sq ft
 Footing 0.10' x 0.5' x 0.5' = 0.25 sq ft
 W.P. 0.5' x 3.5' x 3" = 0.53 sq ft
 Total 1.98 sq ft
 Total 1.98 sq ft
 Pay 1197' See DR 7 P. 14

